Dispatch Democrat

VOLUME XXXIX — UKIAH CITY, MENDOCINO COUNTY, CAL., FRIDAY MORNING, SEPTEMBER 25, 1908 — NUMBER 50

PERSONAL PARAGRAPHS

Many Short Items Concerning Some People You Know.

Julius Wintzer and H. A. Weller were here from Fort Bragg last Monday on buisness.

J. R. Buckman and wife were up from Hopland last Saturday and were guests at the Palace.

Mrs. Imogene Perkins returned from the city this week where she had gone on a short vacation.

Horace Elded has returned from a trip to Round valley where he went on business and pleasure.

George Gordon was over from Westport a few days this week, and was registerd at the Palace.

Len Barnard came over from the coast this week to attend the meeting of the board of supervisors.

H. B. Steinbrun, of Willits, and W. B. Ontis, of Philo, were in town this week on business for a few days.

Dr. Ida M. Lathrop and Miss Madge Ellis went to the city last Saturday to see Warfield. They report a pleasant time and were delighted with the performance.

J. A. Gould was down from Willits the latter part of last week on business. He reports the sentiment strong for Bryan in that part of the county.

Oliver Ogle, of Cloverdale, visited his sisters here last Sunday, Mrs. L. Charlton and Mrs. Thompson. Oliver is a prominent harness maker of Cloverdale.

Will Van Allen has gone to Upper Lake with a full line of Toggery goods which he will endeavor to dispose of over that way. Everything he has is up-to-date.

Major Smart came up from St. Helena Monday and proceeded on to his home at Willits. He left Mr. and Mrs. Alf Pennington at St. Helena camping out and they were enjoying life splendidly.

District Attorney Duncan and J. E. Pemberton represented Mendocino county at the called meeting of the Democratic State convention last Wednesday to name an Associate Justice of the Supreme Court.

Supervisor M. L. Gibson has about recovered from his indisposition and was able to attend the meeting of the board of supervisors this week. He is subject to severe spells with his stomach, but is now convalescing.

Hazel Handy has returned from a week's vacation at the Paulhiem ranch south of town. She is always missed when away from her duties in the post office and the patrons of the office are glad to see her back again.

W. T. Saxon came down from Willits Monday morning to attend the meeting of the board of supervisors, which met to set the tax rate, and attend to other business made neccessary by law.

Miss Elizabeth Price came up from Alameda Sunday to be on hand when the public school opened Monday. She spent her vacation with her mother at Alameda and returned improved in health. She reports a pleasant vacation but is glad to get back to the school room again.

Dolly Edwards and family intend to leave the last of the month and start south toward Imperial. They may be two or three weeks getting there as they will stop along the way and visit different sections of country. They will remain down there during the winter as Dolly has rented his ranch here.

W. L. Jenkins returned from Laytonville this week where he had gone on business connected with the district attorney's office. He had tried the Ed Mitchell case three times. This time he secured a conviction for battery. While up that way Walter also attended to some legal business of his own. He is building up a good practice and is making a success of his profession.

WERE PROMISES KEPT BY BOARD

Remember the promise of the Dispatch two years ago to the effect that the Democraitc candidates for supervisor were pledged to low taxes and good roads. The Democratic candidates must have broken their pledges or Mr. Sanford must have been misinformed. Shall we trust them again?—Press, Sept. 11th.

YES, TWO YEARS AGO SUCH PLEDGES WERE MADE BY THE DEMOCRATIC CANDIDATES AND THEY HAVE KEPT THEM. IN 1907, THE TAX RATE WAS REDUCED TO $1.90, AND THIS YEAR IS HAS BEEN REDUCED TO $1.85. So, the pledges have been kept and Mr. White is mistaken, that's all. This is the first board in ten years that has succeeded in getting the rate below two cents. The board was unanimous in its desire to make good to the people and reduce the rate. They have shown themselves to be splendid financiers and the taxpayers are very much elated over the reduction. Can anyone object to the retention of such careful public servants? Had it not been for Held's constable bill, increasing the salaries of justices and constables, which proposed increase had to be provided for, the rate in 1907 would have been $1.80 and $1.70 this year. But $1.90 and $1.85 is not bad. The question now is will the people trade these tried and true public servants off for unknown quanities? Good judgment would say no.

J. W. PRESTON RECEIVES OVATION

Melburne, Sept. 21—J. W. Preston, the Democratic candidate for the legislature, addressed one of the largest crowds that ever assembled here on last Saturday night. Long before the meeting was scheduled to open hundreds of people were here waiting for the champion of the people's rights to put in an appearance. All along the road Mr. Preston received a regular ovation and was late arriving. There were fully 300 people present at the meeting, 100 of whom were voters at Comptche, Little River, Albion and Mendocino.

Mr. Preston held the crawd spell bound for 45 minutes and was frequently interrupted by applause. He finished and sat down and the crowd cheered and made him speak again, and again. After the meeting an old time dance was the feature and the popular candidate was perfectly at home on the floor. He certainly made good and will receive the support of every man at the meeting. He is running like wild fire and is bound to win. He is a man that can do something and showed his ability Saturday night. Vote for Preston and smash the machine. Anti-Machineite.

ABE WILL STAY IN DEAR UKIAH

The many friends of Col. Abe Marks have been urging him to remain in Ukiah and go into business here for himself. After Abe had been out of business for a week he saw that he could not stand to rest, so he decided to go into business again. At first he thought he would go into business in the metropolis. He has changed his mind, however, and will open up a Ladies' Suit and Cloak House in Ukiah. He went to the city this week and purchased a complete stock of fall and winter styles of ladies and misses ready to wear garments. He will have skirts, coats, tailor suits shirt, waists, raincoats and etc. He will be ready to begin business Saturday October 3rd, and will occupy the Rodgers building on North State street. See ad next week.

Jim and John Booth came down from Potter this week and took their departure for the McKittrick oil fields.

LOWEST TAX RATE FOR TEN YEARS

Supervisors Show Themselves to Be Good Financiers and Make the Rate $1.85, Lowest Since '98

W. T. Saxon informed the board that Fay Dryden, of Willits, had been appointed by him as sheep inspector of that district.

The following viewers were appointed to view the Glenn County and Round valley road: W. F. McClure, Dave Jamison, Guy Redwine.

The sum of $10 per month was allowed F. Trammell for support, said amount to be paid to Mr. Metzler, of Round valley.

The tax rate for the fiscal year 1908-09 was set as follows:

State Fund	.40
County General	.22
Salary Fund	.30
Judicial Fund	.02
Indigent Fund	.045
Bond	.04
Road	.40
Unapportioned School	.295
M. H. S.	.06
U. H. S.	.07
	$1.85

Making a total of $1.85 on each $100 of valuation outside of incorporated towns and union high schools districts.

Outside of incorporated towns and inside union high school districts the rate is $1.72 on each $100 of valuation.

Inside incorporated towns and outside union high school districts the rate is $1.45 on each $100 of valuation.

Inside incorporated towns and inside union school districts the rate is $1.32 on each $100 of valuation.

The following rates were set for special school tax for 1908-09 in the following districts:

Big River	.30
Calpella	.20
Caspar	.40
Fort Bragg	.15
Brush	.50
Point Arena	.60
Sea View	.30
Ukiah	.10
Willits	.10
Rowe	.90
Peachland	.60
Hopland Union	.20
Fort Bragg U. H. S.	.70
Point Arena U. H. S.	.70
Round Valley U. H. S.	.50
Willits U. H. S.	.30

The following table of distances was established for the various school districts along the railroad for the year 1908-9:

	Miles
Hopland Union	6.7
Pieta	7.3
Lima	4.5

Making a total of 18.8 in Road District No. 1 assessed at $ per mile making a total of .

	Miles
Willow District	4.1
Ukiah	3.8
Central	2.5
Occidental	2.5
Redwood	5.
Calpella	6.
	19.4

Making a total of 19.4 in Road District No. 2 assessed at $ per mile making a total of .

Whitcomb District	5
Sawyers	3
Willits	3
Hawley	5
Rowe	6
Sherwood	5.6
	27.6

Making a total of 27.6 in Road distict No. 3 assessed at $ per mile, making a total of .

Ukiah school district in the incorporated limits of Ukiah City —one mile assessed at $, making a total of $.

Willits School district in the incorporated limits of the town of Willits one and one-half miles assessed at $ per mile making a total of $.

W. O. White instructed to procure envelopes for Financial Statement.

On motion of W. T. Saxon, seconded by M. L. Gibson an order was made giving the printing of the election supplies to the Dispatch-Democrat at the following rates:

Regular Ballots	$ 499 00
Sample Ballots	366 50
Precinct Supplies	495 00
Index to Register	495 00

Making a total of $1855.50, as against $2455.50 last year when bids were advertised for.

The tax collector authorized to have printed 1000 copies of tax list not to exceed rate of last year $240.

Plans and specifications were submitted by S. M. Orr for the construction of a cottage at the county farm for the steward to reside in, and an order made advertising for bids for erection of said cottage bids to be received up to 2 o'clock Tuesday, October 6, 1908.

Board adjourned to Monday, October 5, 1908.

Business Changes

Sam F. Speer has come over from Mendocino and will open a harness shop in the building now occupied by Hutchison & Roeder, as soon as that firm gets moved out and into thier new building. Mr. Speer is an expert at his business and will no doubt do well here.

The new Gibson building is now completed and ready for occupancy. The corner store will be occupied by Hutchison & Roeder as soon as they can get moved in, while the upper story will be occupied by Mrs. Niep, of the Donahue, as a boarding and lodging house. There are some 25 nice rooms up stairs and will make a fine rooming house. Mr. Gibson is to be congratulated upon his enterprise in erecting such an imposing structure, all of which shows that he is up-to-date and believes in the future of Ukiah.

Races Arranged For

Those interested in racing are jubilant that prepratious are being made to have a race meet here from October 13th to the 16th inclusive. There has been over $1,000 subscribed, and it is expected that there will be a successful meet. There will be running and trotting races.

The Great Register

The deputies in the Clerk's office have been busy this week arranging the registrations in alphabetical order according to precincts. A great many registrations came in the last few days. Yesterday afternoon there were on hand 5840 registrations. More are expected by mails to day and tomorrow as the registrations from far away precincts have not had time to reach the clerk's office yet.

All For Progress

Charley Wallach was over from Boonville yesterday and says the taxpayers over that way are delighted with the work of Chairman Lawson in securing a reduction of the tax rate. They are all strong for Lawson and progression and will not take a step backwards at this stage of the game. One experience with a muzzle loader when big game is near he says is enough. The people over that way are intelligent and are against disturbers and old fogies being put at the head of the county's affairs.

Jim Hurt, a staunch old Democrat from Covelo, was in town a few days this week on business. He reports Democratic gains in that part of the county.

WILL M'CRACKEN PLEASE ANSWER

Mr. McCracken:—The Republican Press stated in your biographical sketch that you had been a resident of California for 21 years. Your registration shows that you are a native of Canada; that you have resided in the United States for 37 years, and that you are 54 years of age; that you were naturalized in Sacramento county; and your certificate of citizenship shows that you were naturalized in 1898. Now if all the above is true, answer this question: Why did you reside in the United States for 37 years and in California for 11 years before taking interest enough to become a citizen?

The Republican Press stated further in the sketch before referred to that you were elected as County Assessor of Hardin county Nebraska, four times. In what part of Nebraska is Hardin county located, and was there ever such a county there? How were you county assessor in Nebraska when that office was not established until 1902, and you were living in California at that time?

The Republican Press further stated in said sketch that you were Road Master of the county for two years. When was the office of Road Master established in the state of Nebraska? Native Son.

SUPERINTENDENTS TAKE ACTION

Regarding the matter of the cooperative teachers' association that has been working a graft among the teachers and which was called to the attention of the state board by the local board of education, the the state board has taken hold of the matter with a firm hand and have cited all teachers involved to appear and show cause why their certificates should not be revoked. The managers of the association were also cited to appear. At the biennial session of the county superintendents last week resolutions were passed censuring and condeming those who took part in the affair, and urging the teachers not to register with the association in future, and endorsing the action of the state board in the matter. The matter will be of interest to many in this county as it was superintendent Babcock who first exposed the work of the association.

Bunt Bucknell, Will Shattuck, Bob Bucknell and Jim Ricker have returned from an extended camping trip up the coast and down through the valleys, having been gone a month. They had a fine trip and got their share of the game and fish.

LAYTONVILLE IS DESTROYED BY FIRE

A dispatch from Laytonville this morning brings the news that that city was almost totally destroyed by fire last night. The cause of the fire in not known. It started in the residence on the Pinches property and spread to other buildings rapidly. The Northwestern Redwood Company's store, the stage barn, two horses and the telephone office were all burned before the fire was stopped.

There was a stock of $15,000 worth of goods in the company's store, all of which was burned. The stage barn and the two residences and the telephone office were valued at $5,000, making a total of $20,000. There was some insurance, but the exact amount is not known.

J. L. Benoit is here from Christine for the winter and is looking for a job. He wants to clear land by contract or will do anything else. He lost a job over in Anderson because he was not a muzzle loader, and wants to work for a 20th century man.

EDITOR HELPS KILL A BEAR

Au Exciting Time Fighting Fire and Killing a Bear

A jolly party of hunters from Benicia came in Sunday evening from Castle Garden where they had been hunting for a week. In the party were Editor O. A. King, of the Benicia Herald, Charles M. Prince, Frank H. Wassman, all of Benicia, and R. J. Pfister, of San Francisco. The boys had a great time hunting on Frank Enos' place and say they got the limit on deer. They put in three days fighting fire and were almost worn out. They had to sleep on the soft side of a rail as the fire destroyed all their cabins.

After such a heroic time the boys decided to pull their frieght and got George Havens to haul them into town. On the way in the boys put up a job on Charles M. Prince, as he owns the place where they were stopping. They caught a fine young bear and had it in a trap near where they had to return and so fixed that Prince would see it. Well, they had a time. Prince kept up a bombardment until his gun got so hot he could not hold it. Young Pfister ran and supposed he had climbed a tree, but when the hurrah was over found that he was sitting on the ground hugging a tree, thinking he was up in the top of a big pine. The bear was secured, however, and brought into town and taken home with them. It weighed about 300 pounds, an Prince does not know to this day that it was trapped for his special benefit in order that he might kill a bear and forever talk about it to neighbors and friends in Benicia. When he gets through one would imagine he had killed a grizzly. The bunch of hunters left early Sunday morning, Pfister not being bare at that time. They have a pleasant memory of Mendocino and will return next season. Eidtor King and Wassman each killed a whangdoodle and a wooly aphis and were proud of their sportmanship.

EDITOR RHODES WRONG AGAIN

The editor of the Times is certainly entitled to sympathy. Several months ago, the clerk had some fifteen thousand registration blanks printed and gave the job to Mr. Rhodes without asking for bids. A few months ago the Tax collector had the delinquent tax list printed and gave the job to Mr. Rhodes without asking for bids, the amount exceeding $500, too. On these jobs Mr. Rhodes was allowed a fair rate by the board of supervisors, and no other printer "butted in," as the law gives each county official the right to have his printing done where he pleases.

This week the board of supervisors had some printing to be done, and they did as other county officers have been doing, and as the law permits, and gave the job to the Dispatch, without consulting Mr. Rhodes. Two years ago the board advertised for bids and the sum total of the lowest bidder for the entire work was $2455.50. The Dispatch took the entire job this year for $1855.50, making a seving to the county of $600 as compared to two years ago.

Now, after it is all over, Mr. Rhodes comes forward and says he could have done it for less, and cries like a baby. If he could have done it for so much less and made money, why did he not bid it in last year? The sum total of his bids before exceeded $2500, if he bid on everything. He got one little job two years ago, and was unable to turn that out, and the the Dispatch office had to come to his rescue and print the job for him, in order that the election might not go by default. Mr. Rhodes needs a guardian to keep him consistent. He will want the supervisors to consult him about road work next. He is more to be pitied than censured. It dosen't take much brains to be a kicker, any fool can do that. Isn't it awful, Mabel.

The New Clothing is Now Ready for You

Mr. Swell Dresser:

Our clothes are all wool, but they are a yard around the chest only for those who wear a No. 36. We carry a large stock of Suits and can fit you without chopping the sleeves shorter or letting the coat out in the back. We

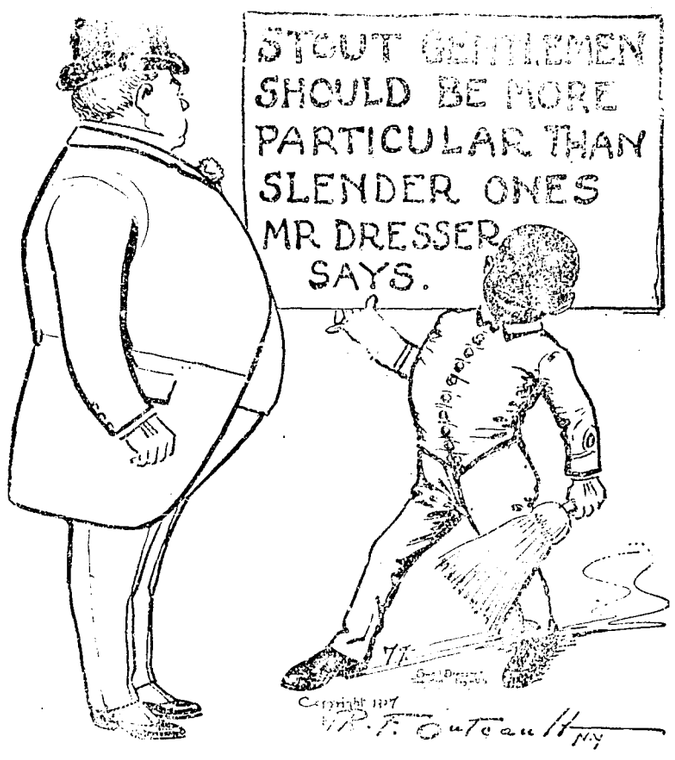

wish those who are HARD TO FIT to come to our store. They are just as easy for us to fit as anyone else. So, if your shape is irregular the store you are hunting for is "THE TOGGERY."

New Neckwear

The new ties are here, in a great variety of shapes and colors, including the new Greens, Browns and Corn Shades.

New Shoes and Hats

Many are the compliments we have received on the completeness and up-to-dateness of our new Shoes and Hats. Come and see what you think of them. Hats $1.00 to $4.50. Shoes $2.50 to $6.00.

THE HOME OF NEW STYLES

THE TOGGERY

BANKER & MEYER.

THE PATIENT FARMER.

By De Mar.

Covered With Taxes, As Job Was Covered With Boils; but, Unlike Job, He Doesn't Know What Hurts Him.

REPUBLICANS AND MONEY.

Collier's Weekly has a significant editorial in its issue of August 23, entitled, "The Republicans and Money." It is given herewith:

"The election and subsequent death of Mr. Taft would mean the occupancy of the White House by an official fat-fryer who has during several years past approached, with deferential hat in hand, the president or treasurer of most of the large corporations in the country. It was in the course of this official function that Sherman was profanely turned down by Mr. Harriman, with bitter denunciation of the Republican party and reeking messages for the head of that party, that the party and the head of it had not been grateful for the $250,000 which Mr. Harriamn collected and which Mr. Harriman collected and gave in 1904. Penrose, as one of the executive committee of nine which is to do the actual work of the Republican campaign, is in error of taste and judgment but not a great deal worse With T. Coleman Du Pont of Delaware, however the case differs. Among the combinations now being prosecuted by the Federal Government is that aggregation of companies known as the Powder Trust. Mr. Du Pont is president of the fifty million dollar Du Pont Powder Company, president of the ten million dollar International Powder Company, director of the International Smokeless Powder Company, and vice-president of the holding company, the Delaware Securities Company, which owns a majority of the stock of the Laflin & Rand Powder Company. Suppose that Mr. Taft, being successful, should be approached by Mr. Du Pont thus: 'I am one of the ten men, including Chairman Hitchcock, who have put you over the plate. I don't want to be reminding you continually of the obligation; there is one small piece of patronage I should like, and I shan't speak to you about patronage again during your administration. There is a deserving young friend of mine whom I should like to have appointed to the position lately held by Mr. Purdy, in charge of that bureau of the Department of Justice which is seeking to break up my company, deprive me of some of my property, and declare me a violator of the law.' Something analogous would have been the presence of Harry Thaw two years ago on a committee of ten to collect funds and promote the election of Jerome as district attorney. A minority plank, calling for a statute providing for publicity of campaign expenditures, was thrown out of the committee on resolutions by a vote of 52 to 1, and was rejected on the floor of the convention by a vote of 880 to 94—Nebraska and Idaho and parts of Wisconsin and Indiana favoring it. The amount of Bourbonism still left in the Republican party is far too large."

"The People do rule," says Sherman, the candidate of the trusts for Vice-President. The truth is that a bill introduced for the protection of the rights of the people cannot even be voted on in the house where Cannon and Sherman rule the roost.

It Grew and Grew.

"My pa caught a wonderful fish," said little Willie. "After it was dead it kept on growing."

"It couldn't do such a thing."

"Oh, yes, it did, for every time pa told about it it was bigger than it was before."

LARGEST THE WORLD HAS WITNESSED

And It Came Under the High Protective Tariff and Republican Control in Every Branch of the Federal Government.

In a public address, Mr. Shaw, recently Secretary of the Treasury under Mr. Roosevelt, said: "The stringency of 1907 is generally conceded to have been the severest the world has ever witnessed."

How consoling it is to read in the republican platform this glowing sentence: "A Republican tariff has always been followed by business prosperity."

* * *

Mr. Aldrich, in his speech on the Aldrich Currency bill in the Senate of the United States only last winter said:

"Mr. President, the financial crisis from which the country has just emerged, which culminated in a serious panic in October, was the most acute and destructive in its immediate consequences of any that has occurred in the history of the country. Nothing but the heroic measures taken by the representatives of the great business and financial institutions of the country acting in co-operation with the Secretary of the Treasury, prevented a total collapse of private credit and a disastrous destruction of all values. **The country was saved by the narrowest possible margin from an overwhelming catastrophe, whose blighting effect would have been felt in every household.**"

* * *

On Februray 11, 1908, Mr. Shaw, in a speech he made in Michigan, said: "Over 300,000 freight cars are standing on the tracks, 30,000 locomotives white leaded and out of commission, one-fourth of the population of several large cities idle, and for the first time under a Republican administration, free soup houses in every industrial center; the price of farm produce naturally and materially depreciated furnish an object lesson which ought to produce a measure of sobermindedness on the part of the American people."

* * *

From the public press is taken the following news item coming from Pittsburg, Pa., Feb. 8, 1908:

"The cry of the unemployed daily grows more distressed in Pittsburg There are 15,000 men idle, and the spectre of the dreaded soup houses again makes its appearance. The first soup house will be opened by the Salvation Army Monday morning, and unless there is a radical and prompt change for the better, more places of this kind will be in demand before many days have elapsed. The situation is not really alarming, but it is bad enough. Soup houses have been the dread of the business men and civic leaders, and every effort has been made to avoid them."

* * *

Here is the following news item from Chicago, dated Feb. 11, 1908:

"Chicago, Feb. 11, 1908. Never in the history of the 'Chicago Relief and Aid Society' has there been such a demand for assistance as at the present time, is the claim of Superintendent Kingsly, who is in charge of the distribution of funds by the business men's relief committee, which has just raised between $25,000 and $30,000 for needy families. **Never in the history of the society have we had so many appeals based entirely on the lack of employment.**"

* * *

Not long ago Mr. Dalzell, who writes the tariff tax, recently as dictated by the men who put up the money to pay the expenses of republican campaigns, told us:

"We do not read our tariff lessons out of books. We read them by the blazing light of open furance doors, amid the noise of industrial activities and in the sweat of our brows that we coin into wealth, and God help the man or party that would put out these fires, still the music of that noise, and send the workmen home to a feodless and hungry household.

"It was under republican rule that this music was stilled, that the fires were put out, and that soup houses had to provide for the foodless and hungry."

No longer can any Republican ever fool the people by claiming that "a republican tariff has always been followed by business prosperity."

The time has come—the hour has struck—for a change. Thousands of Republicans take their positions and will vote for Bryan in November.

Revision.

It is an old-time Republican cry that "the tariff will be revised by its friends." Representative McCall of Massachusetts, a Republican, hit the nail on the head when in referring to this cry he said: "If the tariff cannot be revised when two-thirds of the membership of both houses is Republican, when is revision to come?"

Revision, through the Republican party, is to come whenever the beneficiaries of a high protective tariff are willing to surrender the enormous advantages they possess; and this surrender will be made whenever human selfishness is destroyed.

YOUR CLOTHING

Pleasing a customer keeps him.

If we can please you this season—give you better clothes at lower prices—why you're pretty sure to come again—next season—every season.

That's what we want.

So, you see, if we work in your interest we work in our own.

That's good for both of us—good all 'round.

That's just the reason why we have CLOTHCRAFT suits and overcoats to offer you.

They can't help pleasing you.

There's no other men's clothing in the market that has so many pleasing points—so many good points.

First, every bit of the material is wool—all wool—pure wool through and through. Style, making and fit—all are perfect.

Made of wool, CLOTHCRAFT clothes stand up under wear. They will wear so well that when it's up to you to get another suit you'll want CLOTHCRAFT just as sure as you'll want anything.

There are other garments advertised as all wool—we know that; but the price is more than you ought to pay.

CLOTHCRAFT suits and overcoats are the only ones of all wool selling at from $10 to $25.

Banker & Meyer, Ukiah, Calif.

O. R. EVANS F. E. ANKER, Phone 711

Electric Motors

We are prepared to install the best Electric Motors made and will guarantee our work. Call and get prices of motors and cost of installing. : : : :

Electric Wiring of all Kinds

EVANS & ANKER

Office West of Court House

Electric cooking devices of all kinds. Westinghouse Motors and Fans.

UKIAH, - - CAL.

GENTLEMEN'S JEWELRY

of that simple elegance of design that is always so attractive to the well dressed man. Our stock comprises a most superb line of scarf pins, sleeve links, chains, studs, collar buttons, etc., ranging from combinations of diamonds, pearls and preious stones to the simple plain pin, but all are very substantially and durably made from 14 karat gold.

Call and See Them

The Joseph Jewelry Co. Ukiah

.Laundry Superiority.

Ladies and Gentlemen who admire quality in Laundry should investigate the superiorty of our work. It is noticeable in all classes of laundrying, but particulary full dress shirts, fine shirt waists and other garments that require skill and care to produce the best results. Send us your bundle this week and we will show you what it is possible to accomplish by high-class laundrying.

Telephone, Main 583 and our wagon will call.

UKIAH STEAM LAUNDRY.

FERN LEAVES.

They Are Valuable For Preserving Articles of Food.

The fern plant, which grows almost everywhere, is an excellent preservative for packing articles of food, fruit, etc. People who have lived in England know that the English have used it successfully for many years. Valuable fruit, fresh butter, etc., are no longer seen in the English markets packed in grapevine leaves, but almost always in fresh fern leaves, which keep the articles excellently. This is done where grapevine leaves are to be had in abundance. Every one posted well in botany knows the high preservative power of fern leaves with reference to vegetable and animal substances.

On the Isle of Man fresh herrings are packed in ferns and arrive on the market in as fresh a condition as when they were shipped. Potatoes packed in ferns keep many months longer than others packed only in straw. Experiments made with both straw and fern leaves in the same cellar showed surprising results in favor of ferns. While the potatoes packed in straw mostly showed signs of rotting in the spring, those in ferns were as fresh as if they had just been dug.

Fresh meat is also well preserved by fern leaves. It would seem as if the highly preservative qualities of fern leaves are due to their high percentage of salt. No larvae, maggots, etc., approach ferns, as the strong odor keeps them away.—New York Times.

NEWS OF Mendocino County's Thriving Centers, Including all the NEARBY Towns, With the Latest Happenings in Suburban PLACES

NEWSY ITEMS FROM WILLITS

Interesting Budget of News From Our Northern Corrspondent

Willits, Sept. 22—J. E. Williams chief engineer of the Northwestern Pacific Railroad, will make another survey down Outlet creek. He has a crew of 16 men and they will begin this week. It commences about seven miles north of Willits. This will be the final survey and will be very thorough. Mr. Williams expects to work here all winter and will have all of the data for the contractors to bid on. There is no doubt but that construction work will be resumed next spring and rushed through to completion.

Wednesday night of last week Peter Stearns was burned to death in his cabin near Ten Mile house, Sherwood valley. He was a wood chopper and was 66 years of age. Justice Snow went up Thursday and held the inquest. Mr. Stearns was a German and has no known relatives.

Threshing was finished here last week. The following is the number of bushels raised in Little Lake valley: Oats, 14,485; barley, 10,933; wheat, 7,558. This is some larger than usual and is worth $28,000.

E. F. DeCamp, Dr. W. L. Bledgett and C. A. Irvine leave today to attend the State Republican convention in Oakland. They are all in favor of nominating Judge A. G. Burnett for Judge of the Supreme Court.

Henry Keller came up from Ukiah to spend Sunday with his best girl. Henry is always welcome here and makes it a point to visit his brother Jack? quite often.

G. A. Elder has moved his family down from Jackson valley.

The drama, "A Noble Outcast," had to be postponed one week on account of J. A. Joyce, the leading man, not being able to be here.

Hallie Blosser has gone to San Francisco to spend the winter.

Mrs. H. B. Muir returned from an extended visit in Berkeley Monday.

Mr. and Mrs. G. Berling returned to their home in Vallejo Sunday. They had been visiting Mr. and Mrs. Wallace Smith.

Mrs. D. E. Albers and child returned to their home in Santa Rosa Sunday. She was visiting Mrs. M. A. Davidson.

Mrs. G. M. Ritchie returned from Imperial county last week.

Mrs. Emma Darby has returned from a visit in Oregon.

B. F. Stradley has returned to Grindley, Butte county.

Notice to Creditors

Estate of A. E. S. de Wiederhold, deceased.

Notice is hereby given by the undersigned, executrix of the last will and estate of said deceased, to the creditors of, and all persons having claims against the said deceased, to exhibit them with the necessary vouchers within four month after the first publication of this notice, to the said executrix at the office of Robt. Duncan in Ukiah City the same being the place for the transaction of the business of said estate in the County of Mendocino, State of California.

Dated September 10th, 1908.

Ameila Wilhelmina Rose,
Executrix of said estate.

Robert Duncan, attorney for executrix. 5t

Best For a Burn

If for no other reason, Chamberlain's Salve should be kept in every household on account of its great value in the treatment of burns. It allays the pain almost instantly and unless the injury is a severe one, heals the parts without leaving a scar. This salve is also unequaled for chapped hands, sore nipples and diseases of the skin. Price, 25 cents. For sale by J. R. Mathews, Ukiah, Cal.

The Commoner and the Dispatch for the campaign for only $1.

MIDDLE COAST NEWS ITEMS

Items Gleamed From the "Beacon" For Our Coast Readers

The Bark Louisiana, which carries one and a half million feet of lumber is loading at Noyo. She goes to South America.

A fire started on the roof of one of the cabins near the cook-house Sunday morning at Albion. There were a number of Sweeds in it but none of them could understand English and Clarence Cavens had a hard time to make them understand what the matter was. Fortunately not much damage was done.

The new roundhouse at Fort Bragg which was erected a couple of years ago and covered with corrugated iron is about to lose its roof. The gases arising from the oil-burning locomotives have eaten great holes in it and a new roof will have to be put on at once.

Mrs. C. E. Osborne brought a few large, fine looking apples to this office Tuesday which were raised at the Osborn ranch on the hill north of Comptche. She brought these to show what the soil and climate of that locality will do. These apples, which seem to have no particular name, have taken premiums at the agricultural fairs at Ukiah several times.

Work on the Point Cabrillo lighthouse building is progressing nicely under the management of R. P. Reraghty, who is acting for the contractors. Work on the buildings and improvements will be pushed with all possible speed owing to the urgent need of Mr. Wiley at Pearl Harbor, Hawaii, where the Government is rushing work upon elaborate fortifications. All the structural work, painting, etc., will be completed within the specified 180 days according to the existing contract, but owing to the Government's well known leisurely movements the light may not be in place before next July.

Instruments Recorded

Sep. 16—Boyd et al to Heeser—mtge; Gaine et ux to Hunter—mtge; Johnson to Gray—deed; Silberhorn et al to Moody—deed; Mills to McNeil—deed; Bowman to Hillog—mtge; Christie to Williams—marriage license.

Sept. 17—Jimbak to Spalata—marriage license; Balassi to Del Carlo—marriage license; Reed to Smith—Assmt mtge; Poage et al to Bartlett—mtge; Daw et ux to U. S.—deed; Pallady to Hayward—mtge; Auiln to Branscomb—deed; Branscomb to Aulin—mtge; Harms to Ronald—agreement; Holmes to Jefferson—deed; Perkins to Jefferson—deed.

Sept. 18—Hobson to Hobson—deed; Hobson to Merchant—deed; Northwestern Redwood Co. to Word—deed; Robinson to Mosier—P. P. mtge; U. S. A. to Morrison—Patent; John Sroufe and Co to Bruner et ux—Sats mtge; McKinley—notice of completion; Harbough et ux to Brown—agreement; Thomsen to Thomsen—deed.

Sept. 19—Hamilton to Weldon—mtge; C. L. Co. to Standish Hickey Timber Co—deed; Davis et al to Standish Hickey Timber Co—deed; Johnigen to Johnigen—Bill of sale; Mozetta to Aurdee—deed.

Sept. 21—Controller to McNeil, Christiansen—deeds; Brunner to Coyote School District—deed; Whited to Carlisle—deed; Sheon to Dart—mtge; Harms to Ronald—agreement.

A Traveling Man's Experience

"I must tell you my experience on an east bound O. R. & N. R. R. train from Pendleton to LeGrande, Ore., writes Sam A. Garber, a well known traveling man. "I was in the smoking department with some other traveling men when one of them went out into the coach and came back and said, "There is a woman sick unto death in the car. I at once got up and went out, found her very ill with cramp colic; her hands and arms were drawn up so you could not straighten them, and with a deathlike look on her face. Two or three ladies were working with her and giving her whiskey. I went to my suit case and got my bottle of Chamberlain's Colic and Diarrhoea Remedy. I never traveled without it, ran to the water tank, put a double dose of the medicine in the glass, poured some water into it and stirred it with a pencil; then I had quite a time to get the ladies to let me give it to her, but I succeeded. I could at one see the effect and I worked with her, rubbing her hands, and in twenty minutes I gave her another dose. By this time we were almost into Le Grande, where I was to leave the train. I gave the bottle to the husband to be used in case another dose should be needed, but by the time the train ran into LeGrande she was all right, and I received the thanks of every passenger in the car." For sale by J. R. Mathews, Ukiah, Cal.

For a Spraiued Ankle

A sprained ankle may be cured in about one-third the time usually required by applying Chamberlain's Liniment freely, and giving it absolute rest. For sale by J. R. Mathews, Ukiah, Cal.

The Sacramento Daily Bee and the Dispatch for the campaign for only $2.

POINT ARENA AND VICINITY

A Resume of South Coast News Taken From the "Record"

The forest fires which have been burning about the headwaters of the Gualala destroyed about a hundred and fifty cords of bark for Mr. Richardson.

Mrs. Nels Iversen, who has been quite ill for several weeks, with the doctor in attendance, is now improving. Her sister, Mrs. Grace Kidder, arrived on Sunday's steamer from San Francisco, and is now taking care of her.

George Helm and family are moving to Rollerville, where he will take charge of the company's ranch. George has been engineer at the shake mill, but preferred to to go back to his first love—farming. Abe Standley now holds down George's position at the mill.

Point Arena workmanship and business industries are not so slow after all. N. P. Howe's diamond pointed drills and wedges seem to be meeting with favor in the outside world. A short time ago he shipped an order to an Oregon firm. During the past week he has received another large order from a Washington coal company.

L. C. Stoner and W. A. Barr president and secretary of the "Big-Four Gun Club", of Los Angeles, have purchased the Carey ranch on the Garcia river. About twenty members of the club sojourned at the spring for a couple of weeks a short time back. It is the intention of this club to erect a handsome club house, dancing pavilion, boat house and cottages for the use of its some sixty members. The lumber has been contracted for and work on the buildings will be rushed to completion during the winter.

The permanent light in the new lighthouse tower was turned on for the first time Tuesday evening at 6 o'clock. The light is of the first order, and is the only one on the coast. The 9-foot lens was made in France, costing $15,000. The new light, is a revolving one, sending forth to white flashing every six seconds. The lens is operated by delicate clock work machinery and revolves in a tub of mercury. The light is of sufficient power to be visible at a distance of eighteen miles. Our lighthouse station now, with its neat, cozy cottages, new and substantial reinforced concrete tower, for house and other buildings, is one of the most modern and complete in the coast service.

Good For Biliousness

"I took two of Chamberlain's Stomach and Liver Tablets last night and I feel fifty per cent better than I have for weeks, says J. J. Firestone of Allegan, Mich., "They are certainly a fine article for biliousness. For sale by J. R. Mathews, Ukiah, Cal.

ACT QUICKLY

Delay Has Been Dangerous In Ukiah

Do the right thing at the right time.

Act quickly in times of danger.

Backache is kindey danger.

Doan's Kidney Pills act quickly.

Cure all distressing, dangerous kidney ills.

Plenty of evidence to prove this.

Mrs. Alice M. Borden, 317 Fifth St., Healdsburg, California., says: "Backache and other symptoms of kidney trouble proved the bane of my life for a long time. I would arise in the morning with such pain and stiffness in the small of my back and during the day I would feel so tired and languid that it was only by an effort I was able to do my housework. My kidneys were in a disordered condition also and annoyed me by the frequency of their action. If I caught cold or during a change of the weather the trouble was always aggravated. The pains in my back were sometimes so severe that if I stooped or attempted to straighten up or get up from a sitting position, I would suffer greatly. I was in this condition when Doan's Pills were brought to my attention by a person who had been greatly benefitted by the remedy. I brought a box and commenced using them. In less than a week I was greatly improved and by the time I had taken the contents of three boxes, all the disagreeable symptoms had disappeared. My general health also improved and I am today feeling about as well as it is possible for a well woman to feel. I can recommend Doan's Kidney Pills to all suffers from kidney trouble."

For sale by all dealers. Price 50 cents. Foster-Milburn Co., Buffalo, New York, sole agents for the United States.

Remember the name—Doan's—and take no other.

TEA

Linger longer over it; let it be steaming hot from the earthen pot; and the loveliest woman pour it.

Your grocer returns your money if you don't like Schilling's Best; we pay him.

Notice to Creditors

Estate of William Prather, deceased.

Notice is hereby given by the undersigned administrator of the estate of said deceased, to the creditors of, and all persons having claims against the said deceased, to exhibit them with the necessary vouchers within four months after the first publication of the notice, to the said administrator at his residence at Philo, California the same being the place for the transaction of the business of said estate in the county of Mendocino, State of California.

Dated September 3, 1908.

EARL PRATHER.

Administrator of estate of William Prather, deceased.

J. W. Preston, attorney for estate.

Get prices at Emery's before buying elsewhere. Sep. 11-3m.

Campaign Offer

Every Democrat and every independent voter should read the COMMONER and the SACRAMENTO BEE during the coming presidental campaign.

THE COMMONER is edited by Mr. Bryan and will be an exceedingly live weekly for the next three months. If you want to be "posted" on the campaign issues read the Commoner.

THE SACRAMENTO BEE is the only large daily in northern California that is supporting Mr. Bryan and deserves the support of every democrat. Its readers will be kept well informed as to the real situation.

The Dispatch-Democrat has arranged a clubbing list with these two excellent papers for the campaign, giving our readers the benefit of our commission. Subscribe for the Dispatch-Democrat and one or both of these papers for the campaign—three months.

CLUBBING LIST—Dispatch-Democrat and The Commoner—three months ..... $1.00.

Dispatch-Democrat and the Daily Bee—three months $1.75

Dispatch-Democrat, The Commoner and Daily Bee—three months $2.00

See that every Democrat is a reader of the Dispatch-Democrat and the above papers during the campaign.

Send in your orders at once to

Dispatch-Democrat,
Ukiah, Cal.

Women sufferers should use

HERBINE

TRADE MARK.

DON'T

let yourself to be miserable. Why suffer from severe headaches, have fainting spells and be fretful? Your liver needs attention. Try Herbine the great liver regulator.

CURES Constipation, Biliousness, Chills and Fever and all Liver Complaints.

Mrs. E. C. Morrison, Houston, Texas, writes: "I have suffered for years from severe headaches, dizziness and fainting spells. I received no relief until I tried Herbine, and was completely cured. I use it always."

— PRICE 50c. —

Ballard Snow Liniment Co.
ST. LOUIS, MISSOURI.

Sold and Recommended by
E. B. Gibson, Ukiah, Cal.

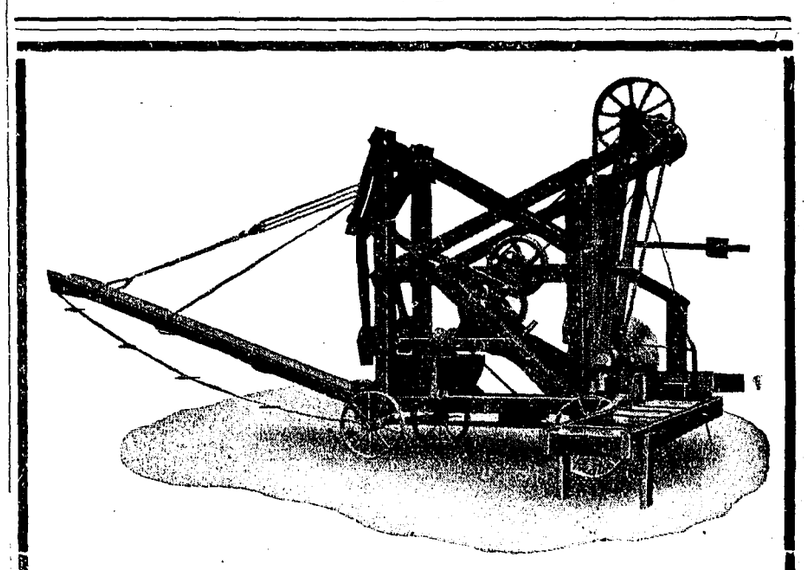

Have you timber on your farm? Why not clear it off and put out paying crops? Grapes do best on timber land. But make the timber pay also, as it will if you use Commiskey's Stove Wood Machine. It is a money maker for the user. 15 to 20 cords per day sawed, split and loaded in wagon, any desired length from 8 to 24 inches. Will cut and split all kinds of hard wood, knots also. Machine can be seen in operation at Commiskey station, near Cloverdale, on N. W. P. R. R. For particulars and price address

James A. Cummiskey

Patantee and Manufacturer, Cloverdale, California

FALL GOODS ARE HERE

Three Large Shipments of Walk-Over's Arrived This Week.

We Are Now Displaying a Beautiful Line of Ladies' Muslin Underwear.

Men's Clothing

WE have within the last few days received three large shipments of Men's Suits and Overcoats, with prices ranging from $7.50 to $30.00. This season we are showing the swellest assortment of Men's and young Men' s Clothing ever shown in this vicinity. If you need anything in the newest shades of Browns, Tans or Greens come in and we promise to suit the tastes of the most fastidious.

Every Suit and Overcoat over $15.00 guaranteed to be right in every way. If any garment is not what we say it is, Bring It Back.

Ladies Take Notice

If any Lady desires any particular shade of Suit, Coat or Dress Goods now is the time to buy for a better line cannot be found any where. Our prices are right, so you always buy with confidence because for every dollar you spend you get value received.

Come In and Examine Our Line

H. Marks & Co

CITY OF UKIAH — THE HOME OF GOOD GOODS

SHORT ITEMS OF LOCAL NEWS

Personal Jottings and Newsy Notes of Town and County

Mrs. Emery is carrying an exceptionally large stock of goods and can please the most fastidious. Sep. 11-3m.

Eph Weiss, the expert refracting optician, of San Francisco, will be in Ukiah at the Hotel Cecille, October 9th.

The Ukiah Steam Laundry will do all rough dry work at six cents a pound. All flat work at the same rate. Call up phone 583. tf.

E. P. Myers is now the proud papa of a nine pound baby boy, which put in its appearance in the young man's home last Saturday morning. Bub is six foot taller and steps four foot higher since the happy event.

Call up telephone 583, the Ukiah Steam Laundry, and have them call for your laundry. Sheets, napkins, spreads, slips, towels washed and ironed for only 6 cents a pound. tf.

Winter is coming on and you should have your washing done by the Ukiah Steam Laundry so that you can get it quick. All rough dry work done for 6 cents a pound. Call up phone 583.

Laundry called for and promptly delivered by the Ukiah Steam Laundry. Will give prices to any that do not have the rough dry. Washing turned in in the morning returned in the evening. Phone 583.

Warren L. Brown is now wearing a very broad smile. A young Democratic boy put in his apperance there last Tuesday night, which accounts for the happy expression on the face of our young merchant.

Eph Weiss combines Kryptols invisible by focal lenses for far and near vision in one lense, fitting them to the eyes with accuracy and precision. He will be in Ukiah at the Hotel Cecille October 9th.

P. I. Lancaster came down from Willits this week and started out on a tour of the county with McKinlay and Handy. He is going to do the driving and will dispense of large quantities of hot air and soft soap, for which art he is a past master.

Will Duncan came up from Hopland on a hurried trip last Tuesday to attend to business. The train was two hours late so Bill drove up and back. He says that everybody nearly at Hopalnd is going to support Lawson for supervisor.

Raymond Babcock has entered Hahnemann College and expects to be an M. D. some day. The young man is the son of Superintendent and Mrs. L. W. Babcock, and is a very bright lad. He is intensely interested in the work and will surely succeed.

E. P. Gillmore and D. H. Lawson came in Monday morning to attend the meeting of the board of supervisors. Mr. Gillmore has been attending to his prunes at Hopland while Mr Lawson had been looking after his roads in Anderson valley.

W. J. Slattery was in town a few days this week on business. He is traveling for a big shoe house and travels all over Oregon and California. He says that the trend toward Bryan in Oregon and Washington is great and that the prediction is that both states will cast their electoral vote for the Nebraskan.

Supt. L. W. Babcock and wife returned this week from Lake Tahoe where they had gone to attend the biennial convention of school superintendents. They report a pleasant and profitable meeting. Mr. Babcock was down on the program for an interesting talk and as usual made good.

A slight rain fall made its appearance last Sunday afternoon, the precipitation amounting to .43 of an inch. There was considerable thunder and lightning along with it which made the old timers think of old times away back east. The rain cleared up the atmosphere and put out the fires and did no damage to speak of, as hoppicking was over.

Last Monday was a busy time in Ukiah, especially on Main street for awhile. There were a number of rigs loaded with hoppickers getting ready to start to Covelo and Laytonvillef It was an interesting sight. Most o. the pickers were Indians, and were busy laying in a supply of food and etc. for the winter.

Mr. W. Bailey, an uncle of Clark Bailey of this place, is here on a visit to relatives and friends. His home is in the upper Sacramento valley where he located in 1859. He is one of the sturdy pioneers of the daas of old and enjoys a chat with the old timers. He is a strong Bryan man and has hopes of Democratic success.

Wait for the opening of the Ukiah Cloak and Suit House on October 3rd.

George Knight was in town a few days the first of the week on his way up to his ranch.

W. P. Mariner has gone to Sacramento on a business trip for several days.

Mrs. Thomas Farrance was up from Hopland this week on a visit to friends and relatives.

The train was two or three hours late last Tuesday on account of a general pile up of cars in three different wrecks down near San Quentin. No particular damage was done however.

Stephen Anderson, of San Francisco, has purchased the G. W. English ranch in Redwood valley consisting of 45 acres. The sale was made through the real estate firm of English & Cleveland.

There was quite a range of difference between the minimum and the maximum temperature this week. The highest was 98 degrees and the lowest 35. The rainfall was .43 of an inch.

Al Malpas and Henry Hopper returned from the Ramsey ranch this week where they had been gone for 23 days on a hunting and fishing trip. They had a great time and succeeded in getting the limit. They came back pretty well tanned up but feel all right. They have all the orders they can fill for "jerky," so don't put in an application.

Assessor M.A. Thomas left Sunday for Bakersfie where he attended the convention of assessors, and took a prominent part in the proceedings. From there he went down into the northern part of the Imperial county to visit his daughter Mrs. Mae Todd, who lives at Thermal. He will be gone about two weeks.

Dr. Susan Orpha Harris came up from the city last Saturday and spent a few days with her sisters in this burg. They went out into Mill creek canyon and spent Sunday and had a delightful time. Dr. Harris has a splendid osteopathic practice in the metropolis and is rapidly climbing to the top of the ladder. Friends here are always glad to hear of her success.

J. F. Pickle and his daughter Mrs. McKee came down from Potter valley this week, and Mrs. McKee went on down to Santa Rosa to visit a sister. Mr. Pickle says the full dinner pail is not in evidence up that way this year, and that some of the wool growers have been advised not to shear their sheep this fall as there is no chance to sell it.

Hutchison & Roeder will give away a splendid dining room set, consisting of dining room table, set of fine leather dining chairs, buffet and dining closet combined. Each purchase to the amount of one dollar will entitle the purchaser to one ticket in the drawing. When purchasing call for ticket for cash purchases.

The revival meetings being conducted by Bulgin and Gates will continue until next Wednesday, at which time they will be brought to a close. The meetings next week will be conducted in the Baptist church instead of the hall. The usual morning services will be held in the different churches. There will be a Sunday school mass meeting in the hall Sunday at 10 o'clock. There will be a men's meeting at 3 o'clock. There will be an all day service next Wednesday, and the people are invited to bring their lunches and have a picnic on the lawn.

Stubbornness Caused Trouble

R. C. Shepherd, the man who has charge of the sheep inspectors of this district, came up from Santa Rosa this week and proceeded to Boonville on business. In speaking of the Rawles affair, he said that the Rawles boys did not obey the law in the first place and refused to dip as requested the second time. That it was stubbornness and a general desire to be obdurate on their part that caused the trouble.

School Opens

The public school opened this week with about the usual attendance. It seemed a little strange to some of the pupils as there were four new teachers this term—Misses Jessie Standley, Ada Banker Effie Case and Jennie Goodrich. The new teachers have already shown their ability to do the work and have gotten adquainted with the pupils and their work already. They are all delighted with the school. Principal Flowers, Misses Kathryn Gibson, Jocie Ames, Lizzie Price, and Mrs. Hattie Weldon are the old teachers holding over from last term. All are glad to get back to school work after a pleasant vacation.

CLOUD BURST AT HEMLOCK

Hemlock, Sept. 22—The peace and quietness of our little valley having been broken by a cloud burst Sunday I will have to tell you about it:

Yonder comes a great dark cloud
And now one peal of thunder loud,
Succeeds another, huge drops of rain
Descend against the pane
The rattling hail beats while flash and flash
Of light illumes the scene. A crash,
A roar, a maddening rush of water pours
From out the sky and to our doors
We rush. Some minutes five or ten have passed away
And still it pours. Ne'er such a day
Have viewed we here before. A torrent tears,
Through trench and gully wide and on its bosom bears
What e'er it meets. A garden rare
With melons chanced that way,
And then: I need not stop to say
For you may guess. An hour has passed;
The clouds grow bright and quickly pass away
All's calm again and now 'tis close of day.

Mr. Dave Antrim came over from Point Arena last Tuesday. He returned Friday morning and took Miss Josie Connor home with him. Josie has been staying wtih her aunt, Mrs. C. V. Brereton for the last six months and her health is much improved by the mountain air. She is missed very much by the many friends she made while here.

Mr. and Mrs. Dan Conway who have been visiting friends and relatives here returned to Oakland last week.

W. Mann, of this place and J. V. Ray of Ukiah, are out on a camping trip.

C. V. Brereton who is building Lee Riggs' new residence spent Saturday and Sunday with his family here.

Mr. Scudamore and family, of Lake county, were over to Mr. Riggs' a few days last week.

Thos. Flanigan and Wm. Grant who have been spending the summer here contemplate returning to San Francisco the first of October. They will be missed very much from "The Villa." Mountianeer.

Athletic Contests

The Ukiah Atletic Club is arranging for another evening's sport for October 16th. The principal event will be a twenty round go between Grover Binkley of this city and Walter Coffee, of Santa Rosa. Grover Neep who has won laurels in the fistic arena has decided to quit the prize ring and enter business.

For Supreme Judge

The Republican state convention met in Oakland Wednesday and nominated Judge H. A. Melvin, of Alameda county, for associate justice of the supreme court to fill the vacancy caused by the death of Justice McFarland. The Democratic convention met the same day in San Francisco and nominated Judge Frank J. Murasky, of San Francisco. James E. Pemberton, of this city, was also a prominent candidate and had the backing of northern California for the position. He would have made a strong candidate, and if elected a splendid judge. He saw the strength of Judge Murasky who had the union labor nomination and also that of the Independence League, and withdrew in Muraksy's favor. Mr. Pemberton received many compliments from attorneys and judges all over the state who were interested in his candidacy.

During the campaign the Dispatch has secured a club rate with the commoner and the Sacramento Daily Bee as follows:

The Dispatch and the Commoner for the campaign $1.

The Dispatch and the Daily Bee, for the campaign $1.75.

The Dispatch, The Commoner, and the Daily Bee for the campaign $2. Send in your subscriptions at once.

The Best 10c Cigar in Town is

..THE FISHER..

Smoke No Other and Patronize

Home Industry

•Accept no excuses from dealers who refuse to handle home made cigars.

Ukiah, : : Cal.

POLITICAL ANNOUNCEMENTS

Election, Tues., Nov. 3. 1908

For Assemblyman—6th Dist.
J. W. PRESTON
Regular Democratic Nominee

For Superior Judge
J. Q. WHITE
Regular Democratic Nominee

For Superviser—2nd District
C. P. SMITH
Regular Democratic Nominee

For Supervisor—1st District
D. H. LAWSON
Regular Democratic Nominee

For Assemblyman—6th Dist.
FRED C. HANDY
Regular Republican Nominee

For Superior Judge
T. L. CAROTHERS
Regular Republican Nominee

FIFTY-CENT COLUMN.

Advertising not exceeding five lines under this heading, 50 cents per week, or less, payable in advance.

Piano tuning and repairing by F. A. Sackett, an experienced man at the business. Leave orders at Eversoles. tf.

Fresh Roche Harbor Lime, Tiger brand sulphur, Black leg sheep dip, always on hand. Call or write Lucas Brothers, Ukiah, Cal.

For Sale—A one horse surrey in good condition; also a single buggy in good condition. At a bargain. For further information call at this office.

Board and Lodging—Excellent accommodations for board and lodging for two parties. Quiet and home surroundings. Inquire at this office.

To Lease—Traveler's Home and the stock range belonging to the ranch. A splendid resort. Address Traveler's Home, Willits, Cal. tf.

The Home Missionary Society of the M. E. Church, South, will hold a carnival of nations, under the direction of Mrs. J. B. Sanford, the first week in December, continuing for three succesive evenings. tf.

For Sale—160 acre farm, 12 miles from Willits (Scott's Valley) suitable for fruit or dairy. Address Traveler's Home, Willits, Cal. tf

Estray—One gray mare, blemish on left hind leg. About 16 years old. No brand. C. S. Wattenburg.

For Sale—Set of 30 volumes of Encyclopedia Britannica for $30. Original cost $65. Apply to H. L. Marshall, Ukiah, Cal. 4t.

Lost—A pair of rimless nose glasses. Return to Dr. Deane and receive reward. tf.

WANTED—A good home for a boy 14 years old who is attending grammar school. Inquire at Donohoe hotel, Ukiah. Terms reasonable.

Notice to Creditors

Superior Court, Mendocino county. Estate of J. Thomas Mork, deceased.

Notice is hereby given by the undersigned, John Taylor, administartor of the estate of said deceased, to the creditors of, and all persons having claims against the said deceased, to exhibit them with the necessary vouchers within four months after the first publication of this notice, to the said administrator at his residence in Ukiah City, Mendocino county, California, the same being the place for the transaction of the business of said estate in the County of Mendocino, State of Californi.

Dated September 23, 1908.

JOHN TAYLOR,
Administrator. of the Estate of J. Thomas Mork, deceased.

McNab & Hirsch, attorneys for administrator.

A Happy Wedding

Francis Lee Cockrell, of this city, and Miss Ella L. Armstrong, of San Francisco, were married in Santa Rosa last Sunday. The bride is a charming young woman of the metropolis and has a wide circle of friends. The groom is a promising young man and is one of the employes of C. Hofman's store. The young people will return to this city to reside upon completing their honeymoon trip.

Spot Cash Gun No. Three...

Spot Cash Special for Week Beginning Sept. 28

Royal Granite Ware 15 per cent off for Cash
Tin Ware 10 per cent off for Cash
Carpenter's Tools 10 per cent off for Cash

Stoves and Ranges 10 per cent off for Cash, Monday and Saturday Only

The leading Hardware Store of Mendocino County. Where you can get the Genuine Oliver Plows and have all your Plumbing done :: ::

The J. H. Barker Co.

Young Men's Clothes
Ederheimer, Stein & Co., Makers

YOU young fellows must depend on this store for your style ideas same as your books for a knowledge of history, or daily paper for the news.

Marvelous how easy it comes with these Ederheimer-Stein suits. They're the product of specialists in the Young Men's field; more authentic and dependable on that account. We're showing the new Fall styles; the new shades; in all sizes for Young Men.

THE "TOGGERY"
Banker & Meyer

DIDN'T NEED IT.

Why a Scotch Farmer Refused a Portion of Dessert.

Could the funny sayings and incidents at the tenants' dinners in Scotland be collected they would make an unrivaled book of humor. Mistakes of amusing and sometimes embarrassing nature occur frequently at such functions. One story is told of a guest at a Scottish tenants' dinner who tasted ice cream for the first time on that occasion. He pushed a large spoonful of the frozen mixture into his mouth and jumped from his chair with agony expressed on his face. He let out a yell and cried out, "Ow, ow, ma rotten tooth!" and could not be induced to eat any more.

At another Scottish affair of the kind a good old farmer was seated next to the hostess. She served him a bit of savory omelet, which seemed to cause the old man deep disappointment. His idea of an omelet had always been a dessert with sugar or fruit or jams, and after tasting the sample before him he turned to the hostess and said, "Weel, ma lady, I canna compliment you on your puddin's."

The late Duke of Buccleuch told a story of a tenant at one of the farmers' dinners on his estates who was asked by the duchess if he would take some rhubarb, a dish she was fond of. The farmer was surprised, but answered politely, "I'm muckle obleeged to your grace, but I dinna' need it."

FINDINGS NOT KEEPINGS.

Lost Articles Are Always Crying Out For Their Owners.

When one is on the public thoroughfare or in the street car or train or boat and picks up an object that is valuable, is it his?

True, he may find something which is too small and trifling to warrant searching to find the owner, such as a handkerchief, a pair of gloves, etc. But when he finds something of value it is not his until he has done everything in his power to find the owner.

The street railways and trains are so systematized today that if, when one finds an object of value, he returns it to the company's representative it is almost sure to catch up with its owner. Every person of intelligence knows that the first place to inquire for it is at the lost and found department.

When, however, one is on the street and finds something which, if he lost it himself, he would very much like to have returned, there are the columns of a newspaper in which to advertise.

If he fails to find the owner after this, then he can rightfully call it his own and have a clear conscience, but if he avoids looking over the lost and found columns and fails to do his part toward finding the owner he is almost as dishonest as if he took the goods.—Chicago Record-Herald.

His Right Hand.

"My husband," said the fair bride, "says I am his right hand."

"I hope," rejoined her mother, "that he isn't like that man who never lets his right hand know what his left hand does."—Chicago News.

COFFEE

The dealing is simple. If you don't like Schilling's Best, it costs you nothing.

Your grocer returns your money if you don't like it; we pay him

The White House

Every Man and Young Man Looking for Exceptional Bargains In High Class Summer Suits

COPYRIGHT [illegible] MAKERS OF
MICHAELS-STERN
FINE CLOTHING
MICHAELS, STERN & CO.
ROCHESTER, N. Y.

will find this End-of- August Sale a veritable gold mine in clothing values. With prices sheared of all profits and in some instances below cost, you certainly don't want to miss this opportunity to purchase renowned

MICHAELS-STERN FINE SUMMER SUITS

For selection there are single and double-breasted models of most advanced fashion, in beautiful worsteds, cassimeres, flannels, cheviots and serges of warranted color-fastness, tailored in the highest class manner

All Summer Suits formerly $25 and $30 now only $16.15. All Summer Suits formerly $20 now only $13.35. All Summer Suits formerly $18, now only $12.35. All Summer Suits formerly $15 now only $10. ALL STRAW HATS AT COST PRICES.

Sweeping Reductions In Boys' Suits

Smart Russian and Sailor Blouse Suits of fast-color wash materials in plain and fancy effects sizes 3 to 8 years, must go regardless of cost, hence we say $1.50, $2.50, $3.00 and $4.00.
WASH SUITS AT EXACTLY HALF OFF

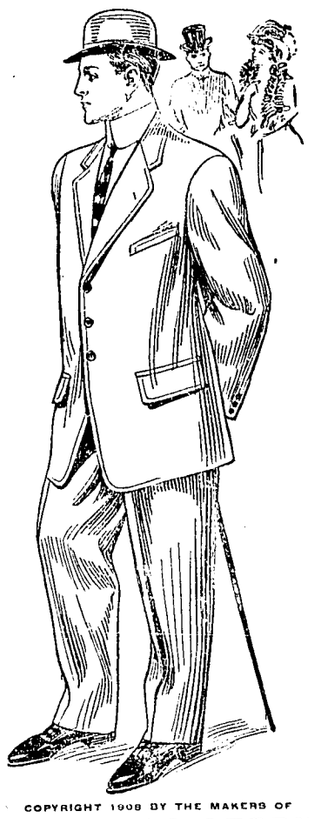

COPYRIGHT 1908 BY THE MAKERS OF
MICHAELS-STERN
FINE CLOTHING
MICHAELS, STERN & CO.
ROCHESTER, N. Y.

General Store **Jamison Bros.** Opp. Palace Hotel

WOMAN'S WIT UNCERTAIN.

As When This Wife Failed to Appreciate Hubby's Pleasantry.

"Don't always rely upon the ready wit of a woman," said the man who is sometimes pleased to consider himself an oracle. "That ready wit business is sometimes prone to get way off.

"For example, my wife and children had been staying in the country for several weeks, and I was regular with my letters, as every loving husband should be. Finally on the day before my wife was to start for home I concluded my letter to her with these words:

"'This will be the last letter I will write to you for a long, long time.'

"When I got down to my office the next morning I found a telegram from my wife waiting for me. 'What on earth do you mean?' read the dispatch.

"Later a registered letter came from her. She had blotted almost every line with tears. What it was all about I could not imagine.

"Then my telephone bell rang, and when I answered I heard my wife's voice speaking over the long distance phone.

"'Oh, John!' said she. 'Is that really you? I thought you had committed suicide!'"—Washington Post.

Remedy For Choking.

"Raising the left arm as high as you can will relieve choking much more rapidly than the act of thumping one's back," said a physician, "and it is well that every one should know it, for often a person gets choked while eating where there is no one near to thump him. Very frequently at meals and when they are at play children get choked while eating, and the customary manner of relieving them is to slap them sharply on the back. The effect of this is to set the obstruction free. The same thing can be brought about by raising the left hand of the child as high as possible, and the relief comes much more quickly. In happenings of this kind there should be no alarm, for if the child sees that older persons or parents get excited the effect is bad. The best thing is to tell the child to raise its left arm, and immediately the difficulty passes away."

The Popping Stone.

"The popping stone" marks the spot where Sir Walter Scott asked Miss Carpenter to marry him. It is situated in the beautiful valley of the Irthing, at Gilsland, an inland watering place near Carlisle. The popping stone is visited by many thousands during the summer months, and it is said many a laggard lover has had his courage screwed up to popping point at this romantic spot. In the immediate neighborhood may also be seen "Mumps Ha," which Scott immortalized in "Guy Mannering," while a little farther afield the Roman wall and Lanercost priory prove attractions to visitors to Gilsland.—London Chronicle.

Hardships of the Very Poor.

Little Marion, having [illegible] eral imaginary ones, with whom she has many surprising experiences. Her mother recently overheard her playing with her large family of dolls and entertaining a visionary caller.

"Yes, Mrs. Smif," she said, heaving a deep sigh, "we are poor, terribly poor. We are so poor that I have to spank my babies to keep them warm."—Woman's Home Companion.

Costs Sometimes.

"There's no use talking about it—a chronic disease is an expensive thing to have."

"That depends. Mine never cost me anything."

"What's your trouble?"

"Kleptomania."—Cleveland Leader.

The Biter Bit.

Hewitt—Who was that fellow who in a fit of absentmindedness tried to light his cigar from the electric light? Jewett—He's a joke writer who makes a specialty of jokes about countrymen blowing out the gas.—New York Press.

As soon as a man acquires fairly good sense it is said that he is an old fogy.—Atchison Globe.

AN HONEST ARTIST.

He Would Not Paint a Lie Even For a Napoleon.

There was no love lost between the Emperor Louis Napoleon and his cousin, Prince Napoleon, whom the Parisians called "Plon Plon." The prince used to make abusive speeches against the emperor, which people were only too ready to repeat to him. "Let him alone," Louis Napoleon would reply. "He is too well known. No one would turn me out to place him on the throne."

The emperor was correct, for no one said a good word about "Plon Plon." He was commonly believed to have shown the white feather in the Crimea and never exposed himself where the lead was falling. An English lady who in her younger days mingled with French society tells in her "Foreign Courts and Foreign Homes" a story as discreditable to Prince Napoleon as it is honorable to a French artist.

While the artist was painting the historical picture of the battle of the Alma, which the emperor had ordered, Prince Napoleon called at the painter's studio to make known to him the facts. On leaving he said he wished the prominent figure in the battle to be himself mounted on his white charger. He sent the horse to the artist, so that he could paint its exact portrait. When the picture was finished and invitations were sent out for a "private view," the white charger was seen, a prominent figure in the battle, but without a rider.

On hearing of this terrible omission the prince sent an aid-de-camp to ask the reason. The honest artist said the horse should remain if the prince wished, but no rider would be on it. "Tell the prince I have never yet painted a lie." The hint was taken. The prince ordered the horse to be rubbed out.

School Supplies ...AT... Hutchison & Roeder's

School will open next Monday and we have the largest stock and the best assortment ever shown in Ukiah.

The price is at the bottom so if you want to save money don't forget the place

Hutchison & Roeder

SOMETHING NICE and UP-TO-DATE

New Line of Tents, Hammocks, Lawn and Porch Chairs and Rockers. :: :: :: ::
Refrigrators at Bed Rock Prices.
Headquaters for School Supplies.

J. W. EVERSOLE

Covelo Fast Frieght

The Fast Freight will leave Covelo every Monday morning and arrives at Willits on Tuesday at 10 o'clock a. m., returning the Fast Freight will leave Willits at 2:30 p. m., same day, and arrives at Covelo at 6 p. m. on Wednesday. By going this way you do not have to travel at night; the passenger fare is only $4.

Offices—Covelo, at Russell's stable; Willits, at Hotel Central.

RUSSELL & WELCH

"THE OWL"

For Fine Perfumeries, Soaps, Toilet Articles, Stationery, Hair Brushes, Clothes Brushes, Fresh Fruits, Candies and Nuts of all kinds. :: ::

H. L. JACKSON, Prop.

KELLEN & GOWAN'S MACHINE SHOP,

Woodsaw outfits built to order, both dragsaw and circular saw outfits. Pumping plants installed. Cold-rol ed steel. Machine bolts, Cap screw, Set screw, cold pressed hex nuts kept in stock. Chilled plow points ground 15 cents each, $1.50 per dozen. Cast iorn shaft boxes, collar and flanges in stock. Derrick Windlasses built to order. All kinds of old castings bought. Patronize home industry. We can save you money on the above work. Second hand machinery bought and sold.

Ukiah, - - California

SUITES WITH BATHS HOT AND COI [illegible] ATER
All Stages Start First From
THE

Hotel Cecille

Only Modern Hotel in Ukiah
Mariner & Rich
NEWLY FURNISHED THRUOUT UKIAH, CALIF

The California Oyster Market and Chop House

GEO. TOPUZES & COMPANY
Best Restaurant in Town. Can Handle All Kinds of Banquets. Fresh Oysters Daily
First-Class Cook from San Francisco
Ideal Service.
STATE STREET NEW MEYER BUILDING

If You Want the BEST WHISKEY Buy the
Capitol O. K. or Lawton Rye
B. S. HIRSCH, Agent
Wholesale Liquor Dealer *117 W. Perkins St.*

THE AUDUBON

928 Ellis St., San Francisco

¶ A strictly firstclass rooming house, only a half block from Van Ness Avenue : :

¶ Rooms en-suite or single. Rates $1 per day up. All modern conveniences, also elevator. Public grill next door. : : : : :

¶ Special attention given to patrons from Mendocino and Lake counties. : : :

¶ Write for special rates by the week. : : :

C. E. Ganter, Manager — Mrs. L. H. McClure, Proprietress

SAN FRANCISCO'S POPULAR STOPPING PLACE

GRAND HOTEL

FORMERLY OF RUSS HOUSE AND NETHERLANDS BEFORE FIRE

REPRESENTING ALL THAT IS MODERN IN HOTELDOM

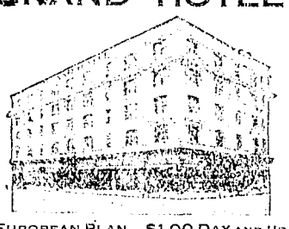

EUROPEAN PLAN. $1.00 DAY AND UP

IN THE CENTER OF SAN FRANCISCO

250 ROOMS — 100 WITH BATH

55 TAYLOR ST., NEAR MARKET

Hotel Hamlin

EDDY AND LEAVENWORTH STS.

Contains 100 beautifully furnished steam heated apartments, 40 baths. Private telephone service. Sample rooms for commercial travelers. Eddy St. cars from ferry pass the door and connect with 3rd St. cars from S. P. Depot. Rates from $1.00 up. Phone Private Ex. Franklin 428.

The Hamlin is the new headquarters of Mendocino Business men

San Francisco

Drop In At

"The Cabin Cafe"

101 FRONT STREET

When in San Francisco Merchant's Lunch from 11 to 2:30.

F. B. McCimsey Prop.

60 YEARS' EXPERIENCE

PATENTS

TRADE MARKS
DESIGNS
COPYRIGHTS &C.

Anyone sending a sketch and description may quickly ascertain our opinion free whether an invention is probably patentable. Communications strictly confidential. HANDBOOK on Patents sent free. Oldest agency for securing patents.

Patents taken through Munn & Co. receive *special notice*, without charge, in the

Scientific American.

A handsomely illustrated weekly. Largest circulation of any scientific journal. Terms, $3 a year; four months, $1. Sold by all newsdealers.

MUNN & Co. 361 Broadway, New York

Branch Office, 625 F St., Washington, D. C.

Phone, Kearny 4601 — Steam Hea

Royal House

F. L. TURPIN, Prop.

COR 4TH & HOWARD STREETS

SAN FRANCISCO : : CAL.

New house. Re-inforced Concrete Fire Proof.

Rate, 50, 75, $1.00, $150 per day. With bath $2.00 per day. Reduced rate by the week.

From Ferry take Howard st car direct. From Third and Townsend 4th Street car direct.

Trade-Mark Dr. Kellett's Oil of Eden — Trade-Mark Sweet Spirits of Eden

Rheumatism, Liver and Kidney Troubles are positively cured with *Kellett's Oil of Eden and Sweet Spirits of Eden*. For proof of truth call or send to

YOUR DRUGGIST IN UKIAH
For Sale at all drug stores

Notice For Publication

Department of the interior, U. S. land office at Oakland, California, September 3, 1908.

Notice is hereby given that Hugh Lawson Preston, Jr., of Ukiah, California, who, on August 26, 1908, made Timber and Stone Application, Serial, No. 0440, for lots 3, 4, 8, 9 and 10, section 31, township 15 n, range 13 w, M. D. M., has filed notice of intention to make final proof, to establish claim to the land above described, before county clerk, at Ukiah, California, on the 17th day of November, 1908.

Claimant names as witnesses: William P. Lynch, Howard P. Preston, James M. Brines, Henry J. Randall, all of Ukiah, California.

T. G. DANIELLS, Register.

DON'T PAY $79.00

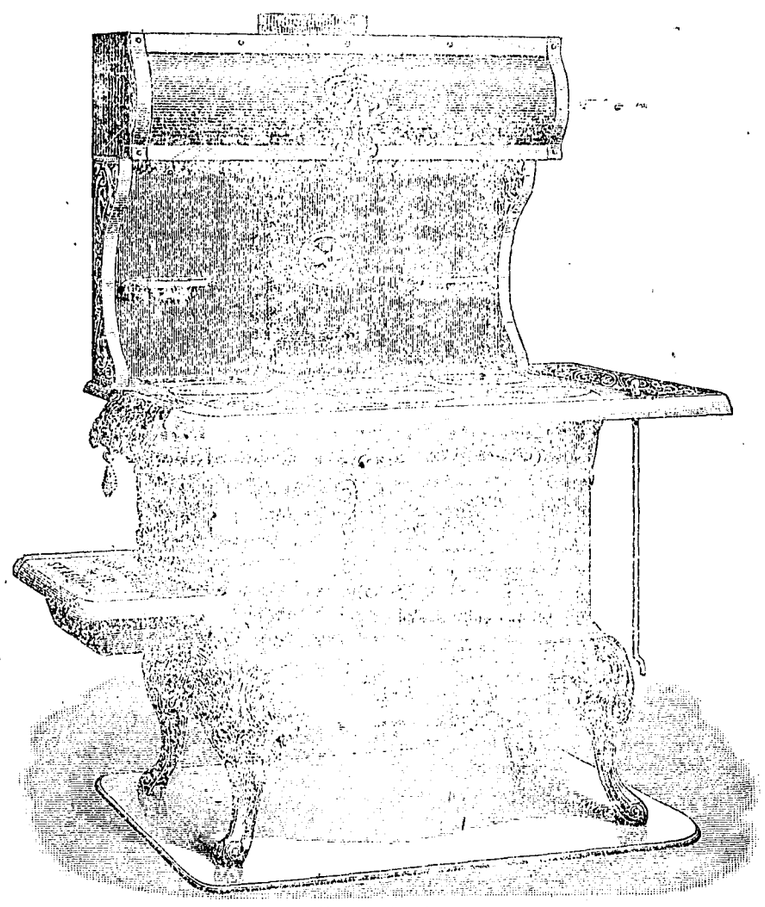

For a range that we can sell you for $50.00 and guarantee you satisfaction. We illustrate here a new style cast range manufactured by the Bridge & Beach Manufacturing Co. of St. Louis. The Charm Mohawk with high closet, Duplex Grates, easy and simply operated, air space between end linings prevent over heating, the back wall is well ventilated has great resisting and lasting qualities. Improved hot blast smoke consuming device consumes 50 per cent of all the smoke and gases which would ordinarly pass up the chimney and be lost. This adds fully 25 per cent to the value of the fuel used. Drafts and dampers proper size for grate surface, fire box and flues

Get in line and let us show you these new stoves.

At A. P. BRUNNER'S

206 and 208 South State St., Ukiah

PROTECT DEPOSITS

GUARANTEE PLANK ONE OF MR. BRYAN'S WINNING CARDS.

The Object Lesson in Oklahoma and Convincing Men that their Savings in Banks Should be Protected as Well as Government Deposits.

The Democratic National Platform favors guaranteed bank deposits; the Republican platform is silent on that subject. Mr. Bryan heartily champions the plan; Mr. Taft is strongly opposed to it.

Mr. Taft and Guaranteed Deposits.

In his speech of acceptance Mr. Taft puts himself squarely on record as being opposed to guaranteed deposits. He says: "The Democratic platform recommends a tax upon national banks and upon such state banks as may come in, in the nature of enforced insurance to raise a guaranty fund to pay the depositors of any bank which fails. The proposal is wholly impracticable unless it is to be accompanied by a complete revolution in our banking system, with a supervision so close as practically to create a government bank. If the proposal were adopted exactly as the Democratic platform suggests, it would bring the whole banking system of the country down in ruin."

Why seek to confuse the people on a simple proposition? We are supposed to have Government supervision of national banks now. Supervision does not mean a government bank; it simply means that the national bank inspectors will do just as they are expected to do under existing law—make their examination of banks thorough and make prompt and effective correction of any irregularities discovered. So it will be difficult to frighten the people by the claim that guaranteed deposits means thorough supervision of banks. That's just exactly what the people want.

It is absurd to say that guaranteed deposits would "bring the whole banking system of the country down to ruin."

What does "guaranteed deposits" mean? It means that the savings of the masses shall be secured so that when men and women deposit their hard-earned money in banking institutions, they need not worry for fear it will be lost through the recklessness and dishonesty of bank officials. The Federal Government demands of these banks security for the money it deposits. As a rule state governments and county governments and municipal governments make similar requirements. But now that it is proposed that depositors generally shall have some such assurance for the safe keeping of their wealth, we are told by the Republican candidate for the Presidency that the adoption of such a plan "would bring the whole banking system of the country down to ruin."

Oklahoma's Object Lesson.

Oklahoma has the guaranteed deposit plan and the following Associated Press dispatch tells of its operation in the first bank failure since the law went into effect:

"Guthrie, Okla., May 21, 1908.—Within one hour from the time H. H. Smock, Oklahoma banking commissioner, had taken charge of the International Bank of Colgate he had authority to pay the depositors in full, though the bank's cash and available funds in other banks fell $22,000 short of the total amount of deposits. The commissioner was enabled to do this under the operation of the new banking law, and this is the first time it has been called into use. Under the operation of the guaranty banking law of Oklahoma a tariff of 1 cent is levied upon the average annual deposits of the banks, and this money is used in payment in full of all depositors of an insolvent state bank, after the funds have been exhausted."

Will the Banks Answer This?

In addition to the arguments already presented in favor of the guaranteed bank, the following is submitted:

The United States Government requires a deposit of specific security when it deposits money in a national bank; the state also requires security, and the county and city deposits are secured either by bonds or by the deposit of specific securities.

Now the question arises, if the United States Government, which can at any time inspect a bank and find out just what it is doing and how its business is being conducted, requires security for its deposits, why should not security be given to the depositor who cannot examine for himself and does not know anything about the bank's solvency or methods? And loss to the national government, to the state, to the county or to the city would be borne by all the people and thus be small upon each one, while the loss to the individual has to be borne entirely by himself and may wipe out his entire savings. Is not the argument stronger in favor of the protection of depositors than it is in favor of the protection of the nation the state, the county or the city?

But the case is even stronger when the bank is required to put up specific security for the protection of national, state, country, or city deposits. Its gilt-edged securities are thus hypothecated and the inferior securities are left for the security of the depositors.

The Omnipresent Rose.

Every continent on the globe, with the exception of Australia, produces wild roses. There can be little doubt that the rose is one of the oldest flowers in the world, perhaps grown from the wind blown seeds in paradise. In Egypt it is depicted on numbers of early bas-reliefs, dating from 3000 to 3500 B. C. Rosewater, or the essence of roses, is mentioned by Homer in the "Iliad," and the flower is spoken of in the Proverbs of Solomon.

Truthful Cholly.

"Cholly, have you ever loved before?"

"My dear girl, I will be honest with you. I have been engaged so many times that my ex-fiancees have perfected an organization and adopted a yell."—St. Paul Pioneer Press.

Must Have Been a Prize.

"But how could you tell, darling, that I had never proposed to any other girl?"

"Because you were not married," she murmured rapturously and admiringly.—Judge.

S. F. B. C.

In Starting a Business Career Look Beyond Your Time in School Into The Great Future

Careful consideration of the great future will certainly bring you to the San Francisco Business College to take your course.

This school not only gives you the most thorough and practical education possible, but it is in close touch with the great business opportunities offered in the rapidly rebuilding city. We could place five times as many men as we have with good firms, where fair wages are paid at the beginning, and every opportunity offered to advance.

Scores of Mendocino county young people have taken courses in our school and we cheerfully refer you to any of them.

We have standing calls from three of San Francisco's great business enterprises for competent young men who are capable of being advanced to high positions.

We can furnish good board and comfortable room for $22.50 per month.

Write for full particulars.

Albert S. Weaver, Pres.

SAN FRANCISCO BUSINESS COLLEGE

733 Fillmare Street — San Francisco, Cal.

If You Want to Get

The News

of all political parties given in a fair and impartial way :

READ THE

San Francisco Call

The Call's news is always reliable and forceful :: :: :: The San Francisco Call stands for clean politics and is independent and fearless

75c. per Month

Sample Copies Free

WRITE TO

San Francisco Cal,

San Francisco :: :: :: Cal.

Trespass Notice

Notice is hereby given that all persons found trespassing on the Burke Bros. property will be prosecuted to the full extent of the law.

4t. Burke Bros.

Cancer Cured

Without Knife or Pain—No Pay Until Cured

IN WOMAN'S BREAST ANY LUMP IS CANCER

FREE BOOK—CURE YOURSELF AT HOME

I WILL GIVE $1000 IF I FAIL TO CURE ANY CANCER I TREAT BEFORE IT POISONS DEEP GLANDS

Without Knife or Pain, at Half Price for 30 days. Not a dollar need be paid until cured. Absolute Guarantee. 34 years' experience.

MOTHER AND DAUGHTER CURED OF 3 BREAST CANCERS

Dr. Chamley cured a large cancer in my breast at my home in 1899. Two years before that he cured my mother of large cancer in each breast. We have both been entirely well ever since. Mother and I together know of at least fifty of his almost miraculous cures. Dr. Chamley saved our lives and we will write to anyone wanting information about his wonderful painless treatment.

Mrs. Arthur Balache, Vallejo, Cal.

"LUCKY" BALDWIN CURED OF 3 CANCERS

It gives me great pleasure to say to the world that Dr. S. R. Chamley cured a large cancer in my lip and two in my throat. I had tried other doctors and X-Ray and daily grew worse. I began with Dr. Chamley's wonderful treatment, and in ten days the cancers were out and I have been well over 5 years. E. J. Baldwin, Arcadia, Cal.

Best 130-page Book on Cancers ever printed SENT FREE to those who describe their cancer. Write for the book now. Cancer poisons DEEPER every day.

Address DR. AND MRS. DR. CHAMLEY & CO. 696 McAllister St. Suite , San Francisco, Cal.

PROFESSIONAL CARDS

MISS C. VIGNON
TRAINED NURSE
Calls Promptly Attended to
Phone 258 — Lakeport, Ca

DR. TENISON DEANE
Physician and Surgeon
Office opposite Cecille Hotel. Hours 11 a. m. to 3. p. m. Phone main 81 Residence 518 South School St. Phone main 111. Ukiah, Cal.

ORNBAUN & FRASIER
ATTORNEYS AT LAW
727 PACIFIC BUILDING
SAN FRANCISCO - - - CAL.
Will promptly attend to all business intrusted to their care.

H. J. TRACHMAN M. D.
SPECIALIST
June 14th and 28th at Hotel Cecille
UKIAH - - - CAL.

W. L. JENKINS
ATTORNEY AT LAW
White Building
UKIAH - - - CAL.

DR. W. A. WHITLOCK
PHYSICIAN AND SURGEON
Ukiah, Cal.
OFFICE AND RESIDENCE—EVANS HOUSE 512 N. State St Phone Main, 114.

J. W. PRESTON
Attorney and Counselor at Law
Will Prattice in all State and Federal Courts
UKIAH, CAL

DR. CHAS. E. PEIRCE
OSTEOPATHIC PHYSICIAN
Office— Palace Hotel, room —. Hours—10 to 12 a. m., 2 to 4 p. m. Other hours by appointment. Telehone No. 34

S. P. BEATTIE
Real Estate Agent
WILLITS, CAL.
Dealer in City and Country Property. All letters asking for information promptly answered

DR. A. L. GIBSON,
DENTIST
Ukiah, Cal
OFFICE—McGlashan Building.

W. G. POAGE,
ATTORNEY and COUNSELOR AT LAW.
Ukiah, Cal
Will practice in all the courts of the state. Prompt attention given to all business entrusted to his care. OFFICE: School St., south of Christian church.

ROBERT DUNCAN.
DISTRICT ATTORNEY and ATTORNEY AT LAW,
Ukiah City, Cal.
Will practice in all the Courts of the State, Prompt attention given to all probate business and civil business to which the county is not a party.
OFFICE—Upstairs in Court House.

J. C. RUDDOCK,
ATTORNEY-AT-LAW.
Ukiah City, Cal.
Business promptly attended to in all State and Federal Courts or before any of the Departments.
OFFICE—Marks building, S. of Court House

THOMAS, PEMBERTON & THOMAS
ATTORNEYS and COUNSELORS AT LAW
Ukiah, Cal.
OFFICE—In Postoffice Building, Corner School and Perkins streets.
Will practice in all State and Federal Courts

McNAB & HIRSCH
Attorneys and Counselors at Law
Ukiah, Cal.
Will practide in all State and Federal courts
Office—In Odd Fellows' building.

DR. IDA M. LATHROP
WOMEN AND CHILDREN'S DISEASES A SPECIALTY
Ukiah, Cal
Residence at Hotel Cecille
Office No. 204 Oak st. Phone, 613

DR. E. G. CASE,
DENTIST
Ukiah City, Cal.
OFFICE—Corner Oak and Standley Street. One block west of Sheriff's Office.

DR. J. R. THOMAS
DENTIST
Office—White Building

Rental Business. — Insurance
J. M. OWEN
REAL ESTATE — UKIAH, CAL.
Agent Northwestern Mutual Life Insurance Company. Phone 554

Tit For Tat.

The Japanese do not like to be called Japs. A noted diplomat was traveling from Tokyo to Yokohama when an American in the car leaned across and said, "Say, what 'ese' are you, Chinese or Japanese?"

Quick as a flash came in excellent English, "May I inquire what 'key' are you, Yankee or monkey?" — Philadelphia Ledger.

The Eastern Question.

"Paw, have you ever been east?"

"Yes. I spent a year in New York city when I was considerably younger than I am now."

"Well, what is the 'eastern question?'"

"The only one I ever heard was, 'How much is he worth?'"—Chicago Tribune.

Human Nature.

Take the case of the fellow in the next block. You have always considered him uppish. He has considered you uppish. One day you are introduced, and then each of you discovers the other to be a pretty good sort.—St. Paul Pioneer-Press.

Northwestern Pacific Railway Co.

Official Time Schedule

Towards S. F.		Effective May 9, 1908.	From S. F.	
A. M.	P. M.		A. M.	P. M.
Ar. 10:30	Ar. 7:35	San Francisco	Lv. 7:35	Lv. 3:3
" 9:25	" 6:28	San Rafael	Ar. 8:32	Ar. 4:35
" 8:35	" 5:41	Petaluma	" 9:15	" 5:34
" 8:01	" 5:10	Santa Rosa	" 9:45	" 6:14
" 7:27	" 4:40	Healdsburg	" 10:15	" 6:42
" 6:58	" 4:03	Cloverdale	" 10:37	" 7:0
" 6:11	" 3:21	Hopland	" 11:25	" 8
Lv. 5:45	Lv. 2:55	Ukiah	" 12	" 8:0
	A. M.		P. M.	
	Lv 1:35	Willits	Ar. 1:50	
	Ar 21:25		Lv. 2:10	
	Lv. 11:15	Sherwood	Ar. 3:10	

W. S. PALMER, Gen. Manager. — J. J. GEARY, Gen. Pass. Agt.

106 So. School St. west of P.O.
Telephone Main 144

DONOHOE & GANTER

PLUMBING & TINNING

Heating Stoves, Ranges, Pumps, Tanks, Sampson Windmills, Brass Goods of all kinds. Repairing of all kinds. All work promptly done.

ESTIMATES FURNISHED

Back East Cheap

Low round trip rate summer excursion tickets sold to Eastern points on these dates:

July 2, 3, 6, 7, 8, 21, 22, 23, 28, 29. August 17, 18, 24 and 25. Sept 15 and 16. Sept 23, 24 and 25 to Kansas City only.

Here are some of the Rates

Omaha	$ 60 00
Council Bluffs	60 00
Kansas City	60 00
Chicago	72 50
St. Louis	67 50
New Orleans	67 50
Washington	107 50
Philadelphia	108 50
New York	108 50

In some instances rates are slightly lower on April sale dated

Tickets good for three months—some cases longer. Stop-overs and choice of routes going and coming.

See Nearest Agent For Details

Southern Pacific

The Eagle

Feed & Livery Stable

—STATE STREET—

Opposite Charlton's Blacksmith Shop

H. A. ALDRED - - PROP'R

Splendid turnouts for hire. The best of care taken of transient stock. Your Patronage solicited.

HUTCHISON AND ROEDER

UNDERTAKERS And EMBALMERS

Finest Funeral Parlors in the county, free of charge. Lady assistant when required.

Phones—Office 23, residence 651

J. W. Eversole

EMBALMER and FUNERAL DIRECTOR

New Building North of Palace Hotel

Phone 162 — Residence 165

THE DISPATCH-DEMOCRAT

CITY AND COUNTY OFFICIAL PAPER

J. B. SANFORD

ADVERTISING RATES—Legals, $1.50 per square, first insertion; $1.00 each subsequent insertion.

COMMERCIAL RATES—20 cents per inch each insertion.

Subscription rate, per year : : : : : $2.50

UKIAH, CALIFORNIA, FRIDAY, SEPTEMBER 25, 1908.

The Two Systems

"Bryanism" Seen in Oklahoma

Coalgate, Ok., May 21, 1908.—Bank Commissioner to Farmer, over telephone—"Mr.——, this bank is broke, and I would like you to come in and get your money."

Mr.—— "Yes, I heard the bank was broke but I am busy today with my crop. I will be in in a day or two."

"Aldrich-Taftism" in Operation

Cleveland, O. June 1, 1908.—"Twelve hundred infuriated Italians stormed the closed doors of the the 'busted' banking house of Costan Liopea, on Orange street today. The police drove the crowd back."

The paragraphs quoted are significant. One of them illustrates what follows Bryan's way of guaranteeing the depositors' money when the bank goes astray and which Mr. Taft says is absolutely wrong and impracticable. The other tells its own story of the good old way, or rather of the bad old way which Mr. Taft so much admires.

Bankers who know nothing of the law as it is in operation in Oklahoma, except at long range, and who unite with Mr. Taft in holding that the principles of guaranteeing deposits is not sound, ought to be interested in a letter recently written by O. J. Fleming, a national banker of Enid, in the new state. Certainly the patrons of the banks the country over will read it with the greatest interest. Mr. Fleming says in part, in response to a letter of inquiry:

"Will say that it is my understanding that the banks that have availed themselves of the benefits of the guaranty deposit law have increased two millions of dollars since the law went into effect. I do not know how much the unsecured have lost during the same time, but understand that their deposits have decreased from half a million dollars in the same length of time.

"In reference to the bank at Coalgate, Okla., that was recently closed by the banking board of our state, I am reliably informed that the officers had loaned the funds to the bank contrary to law and had done many things not authorized under the state banking law, and that the board had good grounds for closing them.

"It is true that the depositors were immediately paid by the state banking board and that the officers of the institution are now under arrest for violating the state banking law.

"I also understand that the depositors' guaranty fund will be reimbursed out of the assets of the failed bank, for all the money used in paying off the deposits and that, as a matter of fact, the depositors' guaranty fund will not be depleted on account of the failure of this bank.

"You asked me to give you my opinion of the new banking law and how it affected our business. In answer to same will say that the deposits of the Enid National Bank have increased from $400,000 at the time the law took effect to over $700,000 at the present time and it is my opinion that a large majority of the increased deposits have come to us through the good effects of the new guaranty deposit law of our state.

"I could give you many instances of individuals who have made deposits that I know came directly from the effect of this law.

"One man came into our bank with an ordinary shoe box. He brought the same into the private office of our bank and asked us to open the same and count the contents. We found the sum of $1450 done up in little rolls of $100 each, tied with an ordinary string. This money bore all the evidence of having been buried.

"Upon another occasion, a farmer sold his farm for $4800 cash, and at the time of sale he came into our bank and was intending to take the proceeds of the sale all in cash. After I explained to him the new banking law of Oklahoma which gave the depositors a protection not afforded by any other state, of which he had never heard, he immediately concluded to leave his money on deposit with us. The amount is still on deposit in our bank at this time.

"On another occasion, a widow sold her farm in our county and removed to Colorado. She said she desired to have her money left with us as she knew the banks of Oklahoma were under the new guaranty deposit law of the state. She felt perfectly satisfied with the protection offered by the new banking law and would only draw upon her account when actually needed.

"We could multiply instances of the same character almost without number, but hardly think it necessary to give additional ones.

"I am one of the national bankers who have availed myself of the benefit of the depositors' guaranty law of our state and feel that it is the best move that we ever made since we have been in the banking business.

"There was no particular reason why our deposits should increase so rapidly as our city has only had a steady growth, no boom of any kind, and no unusual deposits of any size. * * *

"I feel certain that no banker will ever be called upon to pay any guaranty for our business, and I have faith in the banks of our state being conducted along similar lines and I will not be called upon to pay for any of their short comings. With the supervision that the state banking board is giving the secured banks, together with the class of bankers that we have in the business, I feel quite sure that there will be no loss to the banks on account of the depositors' guaranty law.

There is a sense of security in running a bank under the depositors' guaranty law that there never was before, in this, that we know that no false rumors can be started affecting the banks that are under this new law. The public knows full well that the failure of any bank would not affect their deposits, hence, for that reason, along with many others, I think that the law is having a good effect upon the banks and the people that do business with them."

And this is what a national banker says of the new law as it is in operation in Oklahoma. It is what Mr. Bryan and the Democratic party proposes to do in the nation. If there were no other reason advanced for the election of Mr. Bryan, he ought to win on this one ground alone.

TAX PAYERS REJOICE

The board of supervisors have shown themselves to be a splendid set of business men. Two years ago they assumed charge of the finances of the county and proceeded to place everything on a safe footing, handling the county's business as they would their own. They have made each year's funds meet the expenditures of that year; consequently there has been no juggling of rates for any ulterior purpose whatever. The board has done good business for the county and the taxpayers have shown good judgment in the selections they made to run the business of the county. For the first time in ten years the rate has dropped below two cents—$1.90 last year and $1.85 this year.

This is a splendid showing and goes to show that if these men are retained that they can soon get the rate down to a $1.75 basis. Since they have been in office there has always been money to pay every warrant. Will the people now in the face of this record trade these men off for silurians and irresponsible unknowns?

In the first district Supervisor Lawson is running for reelection. His roads are the best the district has ever had, and the people have gotten more for their money than ever before. He should be reelected by a large majority. In addition to all this the county exchequer is in good solid financial condition, there being on hand on the first Monday of this month $121,864.85. What more could the taxpayers desire?

—o—o—

PLUTOCRACY VS. DEMOCRACY

The Republican party has been weighed in the balance and found wanting and there is no hope for better things by continued Republican ascendency. The Trusts are in the saddle. They write the taxing laws and they escape punishment for violation of laws aimed at monopolies. They grew up under the help of Republican legislation; they thrive because Republican administrations have been better friends of the trusts than of the masses. There would not be a trust in America today but for Republican policies and Republican failure to execute the law. The people cannot be restored to the control of their government as long as the trusts dictate nominations and dominate the controlling forces of Government.

The Democratic party is the foe of monopoly. It pledges itself to relieve the burdens of the masses imposed by monopoly, and without obligation to any special interest, it confidently appeals to the people to intrust it with the power necessary to right the wrongs that have grown up. The time has come when a change in the national administration is demanded. The fortunes of the few are over grown, while thousands have been unable to get bread for their families, though able and willing to work. Equal opportunity is all that the American citizen desires. He is denied that. He asks nothing more. He should be satisfied with nothing less.

o—o—o

APPROCHING A DIRTY CAMPAIGN

The national campaign has been enlivened this week by William Randolph Hearst entering the arena and hurling projectiles in every direction. He is the paid agent of the Trusts and must have been pretty close to Standard Oil to get all those letters. No one believes anything Hearst says about any of the Democratic candidates. President Roosevelt has proven himself very unfair, however, by taking the word of one Haskell, and calling the other one a liar without giving him a hearing. Roosevelt's attitude will act as a boomerang. The American people are tired of this czarism and will give such tactics a stinging rebuke at the polls. Roosevelt did the same thing four years ago and tried to make it appear that the Trusts were contributing to Parker's campaign. After the election it transpired that Parker's fund was not sufficient to pay rent for headquarters, while on the other hand at the time Roosevelt was making his grand stand play Harriman was raising $250,000 with his knowledge to put into the campaign for the Republican ticket. So, the people will pay little attention to Terrible Teddy, who would get along better if he would talk less and act more.

The local "machine organ" referred to Bell last week as Ruef's friend. The editor of the Press knew better when he wrote that lie. Theodore Bell does not know Ruef, and never had anything to do with him. On the contrary Governor Gillette was pictured in the last campaign standing with his hands lovingly on Ruef's shoulder. It was afterwards learned that Herrin purchased the nomination by giving Schmitz and Ruef $14,000 to turn the trick. The attempt of this irresponsible sheet to make it appear that Bell is a friend of Ruef's is as contemptible as it is despicable.

—o—o—

The Times says that the Dispatch is abusing Mr. McCracken. That is not true. We simply asked Mr. McCracken a few questions. The Times also stated that we had abused Mr. Rawles. That is not true. He is not worthy of consideration and we did not mention his name in the articles, but stated some general truths. If the shoe fit Mr. Rawles so well that he put it on, why he must be guilty and can wear it. We are too busy attending to business that we haven't time to pay any attention to 15th century people.

—o—o—

Now that the supervisors have reduced the tax rate and got it way below two cents we can begin to expect immigration to come this way in the near future. Capital will come in and seek investment. Now do we want to spoil it all by trading off a business set of supervisors for silurians, muzzle loaders and unknowns? Lawson and Smith have been tried and found equal to the occasion. Reelect them and let the county continue in its onward march.

—o—o—

For the first time in ten years the present board of supervsios have gotten the tax rate below two cents—$1.90 last year and $1.85 this year. There is on hand in the treasury over $120,000 to run the county till the taxes come in in November. This is certainly a good business administration of the affairs of the county. Reelect Lawson and Smith and keep up this good systematic work and the taxpayers will never again have cause to complain.

o—o—o

Through the efforts of Chairman Lawson the tax rate last year was brought from two cents down to $1.90 and to $1.85 this year. This is better than his opponent did when he was in the office. There is no comparison between the two administrations. The taxpayers should stand by Lawson, and give him a rousing majority.

o—o—o

The county has been growing and expanding wonderfully in the past two years, naturally increasing the amount of county roads, and necessitating more work on the roads. Despite this fact the present board has been able to meet the situation and bring the tax rate down—the first time in ten years. A rate of $1.90 and $1.85 is a great deal lower than a two cent rate.

—o—o—

Duncan Eel McKinlay spent several weeks campaigning in Maine, as a result of which Maine gave the smallest Republican majority in twenty-five years. They are going to send Duncan to Texas where it wont make any difference if he does do harm.

—o—o—

It is amusing to see how a contemporary is trying to squirm out of the fact that his party is boss ridden by saying that the Democratic party was controlled by bosses. There are no bosses in the Democratic party; every fellow is a leader in the Democratic party.

A Mew Commissioner

J. D. Boyer, of Covelo, has been appointed United States Commissioner for northern California and is authorized to take testimony in Federal matters. Final proof on land can now be made there instead of having to go to Ukiah, Oakland or Eureka. The survey of the Buck Mountain country in township 24 north range 12 west has been accepted by the government and those settlers can make final proof at Covelo.

It will be a treat for the ladies—the opening of Abe Marks' Cloak and Suit House, Saturday October 3rd.

MANAGER OF A CREAMERY ON SILOS

Farmers know that a cow is profitable on cheap pasture, we will say in the spring months. If it were possible to prolong the period of good pasture and the profit incidental to it; what a difference there would be in the totals for the year. Now, this is exactly what the silo means—a good pasture all the year round, and at a cost far less than pasture on high priced land. We received most of the cream last year from about 1500 cows and did a business of about $45,000, or $30 per cow. We made more than five times as much butter while the cows had good pasture, as we made while they were on dry feed.

This long period of low production means running at a loss, and unless more silos are introduced into this community we are going to remove our business. Time is too valuable to be spent in the creamery business in a community where there are no silos.

A ton of hay requires 400 cubic feet of space while eight tons of silage will go into this same space. In a ton of hay there are 886 pounds of dry digestive matter, and in silage occupying equal space 2,094 pounds.

Kansas grows a great deal of alfalfa and its popularity has increased very rapidly. In 1891 its area was 34,000 acres, in 1907, it was 743,000 acres. In annual acreage only three crops in Kansas now exceed alfalfa—wheat, corn and oats. It is rich in protein in which corn is deficient, hence it serves admirably as a balance to the usual feeding ration.

There is no other hay so good for all kinds of live stock, and for horses and hogs it is invaluable.

According to a dispatch from Washington the attention of the bureau of plant industry in the department of argiculture has been called to the claims being made and extensively advertised in California relative to an alleged cure for pear blight. This cure consists of treating the trees with a substance which enters the sap and is said to prevent the development of the blight. The claims made for the treatment have been investigated by the department experts, and orchards which have been under treatment for two years by the method have been examined with the result that trees were found to be in very bad condition with hold over blights. The only effect which the treatment seems to have had on the trees is to retard their growth and as a result of this the blight makes less active development.

Chicago, under the leadership of Dr. W. A. Evans, commissioner of health, has taken the lead in adopting practical mesures for the prevention of tuberculosis being the first city in the world to take definate steps to stop the sale of milk containing the germs of consumption. The city council have passed an ordinance requiring that after January 1, 1909 all milk offered for sale in the city shall be pasturized unless it comes from cows that have been tested with tuberculin within a year and that have been proved to be free from tuberculosis. Similar ordinances have been passed in the city unless made from the milk of tuberculin tested cows, or from pasturized milk.

Coincident with the distribution of pasturized milk the infant death rate of New York steadily decreased from 96.2 per 1000, in 1892 to 51 per 1000 in 1907. Similar good results followed wherever pasturized milk was introduced.

"Read not to contradict and confute; nor to believe and take for granted; nor to find talk and discourse; but to weigh and consider"—Lord Bacon.

The above may be said to possess the very essenece of reason and philosophy concerning the mood and spirit in which we should read. As a rule we think the farmer more than any other class of men reads to "weigh and consider." He feels the necessity if he is a sensible man of the wisdom, the investigation and the conclusion of those who have looked, maybe, more deeply than he, into the problems and perplexities of his business. He is not like the lawyer placed in the forum of contradiction and discussion, nor does he dare to surrender his judgment and opinion entirely to the say so of others. But like his own soil his mind needs fertilization. He fertilizes his soil that it may endure exhaustion better and produce more. So he reads, that his power of mind may guide his hands to wiser and more profitable labor and his capital to larger returns. Farmers who read, study and reason on their work are easily recognized. There is a quality and finish about their farms and their products, a wisdom of utterance and a bearing toward other men that is instinctively seen and recognized.—Hard's Dairyman.

Mr. E. Kretchmer, of Iowa, tells in Orange Judd Farmer of various observations and experiments in the pollinization of fruit blossoms by the bees and expresses the opinion that but for them the fruit crop would be reduced 90 per cent and says: Not only is this true of the fruit of the orchard but likewise with berries and certain vegetables. As an example let me cite the case of Senator Slink, of Rocky Ford, Col., who raised melons in fields miles in length. Years ago he was afraid of even the hum of a bee. His melons were then raised in several separate fields, one of which was in reach of the bees of a neighbor with whom he had several stormy arguments, saying the bees carried away all the substance from the blossoms, and a crop failure would be the result. But to the surprise of all, that particular field yielded over 200 per cent more and far better melons than any other field. Today he owns over 1500 colonies of bees and during the trans-Mississippi Exposition he remarked that he would keep those bees if he did not get a pound of honey, for no bees no melons.

The problem of the individual is to develop himself for the good of the whole. What good does it do me to be well cultured, well dressed, well housed, with a beautiful garden about me if my neighbors tear up my flowers, throw mud and rocks at my house and my clothes, and meet my high and mighty stares with ribaldry? Of myself I can do nothing. Only by spreading my culture and my prosperity to those about me can I, by any possible chance, be allowed to enjoy them. I, and others like me, can band ourselves as a community and teach others to appreciate and emulate what we appreciate. The incorrigibles we can compel to let us alone—Elizabeth Towne, in Nautilus.

G. S. Hurwood.

REPUBLICANS AT HOPLAND

Hopland, Sept. 22—The Republicans opened their campaign here last Monday night with booming of cannons in honor of the speakers, McKinlay and Handy. It was a rather tame affair and very little interest or enthusiasm was shown. There were just 53 people present among whom there were just 27 voters, 7 of whom were from Ukiah.

Mr. Handy was the first speaker and spoke 6 minutes and made three points. He would remodel the sheep dipping law, make a penalty for putting out fires, and get good roads. He was certainly poorly advised. The sheep dipping law is a federal law and he could have nothing to do with it. There is already a penalty against setting out fires, which is a federal law. As to good roads everyone is in favor of them. They cost money and as the state highway is to run from Redding down the Sacramento valley it is doubtful if the farmers along the coast will be enthusiastic to have themselves taxed for such a purpose. Better elect good supervisors who will have some systematic plan for the roads. What ever we get is going to cost the taxpayers money.

Mr. McKinlay was the next speaker and he devoted all of his time to telling what a great man Roosevelt was, and said Taft was to carry out the Roosevelt policies. He forgot to tell why he failed to stand in and assist in passing the Roosevelt measures through Congress last spring. The Roosevelt message was buried in committee for two months and the Democrats voted solidly to take up the message and pass laws in accordance with the President's recommendations. The Republicans voted solidly against it.

The only thing McKinlay did in Congress was to vote to raise his own salary from $5,000 to $7,500 a year. The wages of the poor laboring man has been reduced 40 per cent. Mr. McKiulay should explain why he could expect any taxpayer to vote for him; also how he could expect the support of laboring men.

Lincoln-Roosevelter.

Against "Muzzism"

Henry Nunn and J. L. Benoit came over from Christine last Saturday on business. In referring to politics Mr. Nunn said that Judge White and J. W. Preston would make a clean sweep through that country, and that the taxpayers regardless of party were for the reelection of Supervisor Lawson. He said that the people had one term of "muzzism" and that was enough—and never again! Lawson's roads are in good condition, and still he has reduced the tax rate. "What more could the people want," he asked. He says that Lawson will carry every precinct in the district with the possible exception of Habne, which may yet swing in line with a majority of its twenty votes.

The Sacramento Daily Bee and the Dispatch for the campaign for only $2.